



 paulwallace

Springwood, West Cheshunt, EN7 6AZ |
£676,000 | Freehold

Springwood, West Cheshunt, EN7 6AZ

A beautifully presented FOUR BEDROOMED DETACHED house situated in the HIGHLY REGARDED development of ADAMSFIELD in West Cheshunt. The home features MULTIPLE RECEPTION ROOMS, a SUPERB KITCHEN with SEPARATE DINING AREA, downstairs cloakroom/WC and ample off street parking with additional GARAGE.

Key features

- 4 Bedrooms
- Sought After West Cheshunt
- Beautifully Presented
- Garage
- Detached
- Multiple Reception Rooms
- Downstairs Cloakroom
- Ample Off Street Parking

Property Information

Tenure
Freehold
Council Tax
F
EPC Rating

Local Authority
Broxbourne Borough Council



Paul Wallace Estate Agents
Brookfield Centre
Cheshunt
Hertfordshire
EN8 0NN



01992 781100



cheshunt@paulwallace.co.uk



www.paulwallace.co.uk



Opening Times

| | |
|-----------|-----------------|
| Mon - Fri | 9 am to 6:30 pm |
| Sat | 9 am to 5:30 pm |
| Sun | Closed |
| Bank Hols | Closed |

paulwallace
estate agents

Cheshunts leading estate agent.
Please get in touch for your free
property valuation.



paulwallace





GROUND FLOOR

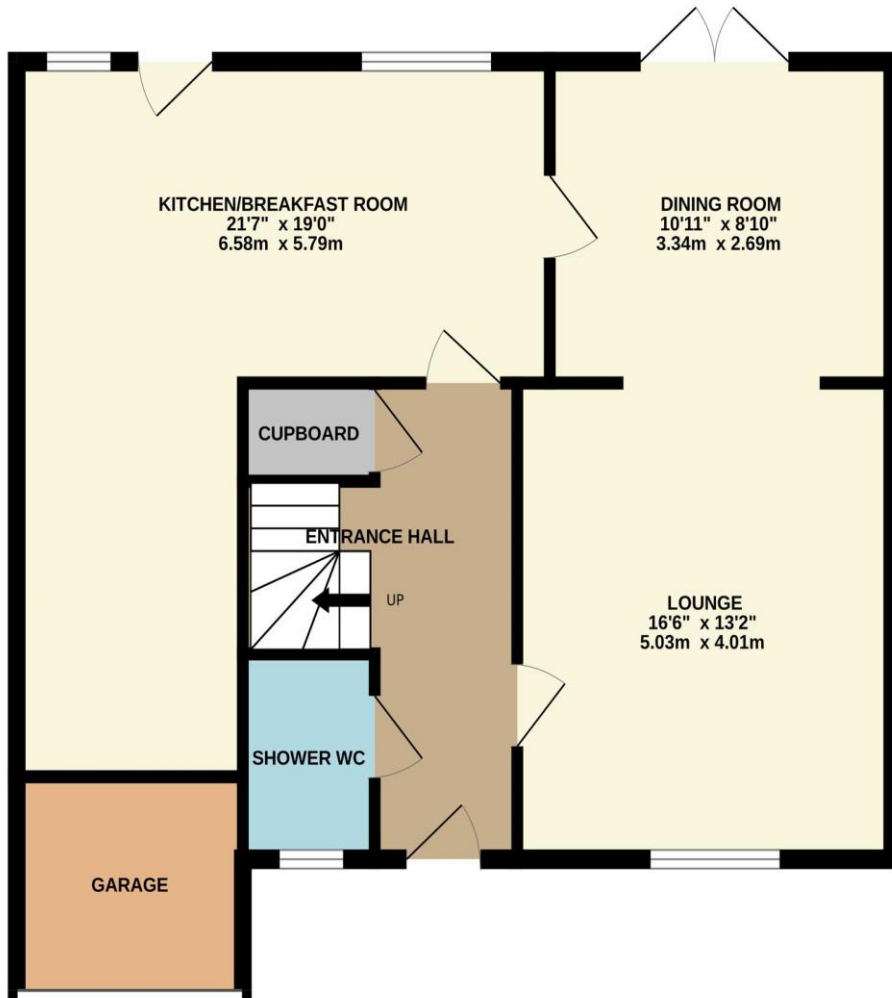

1ST FLOOR

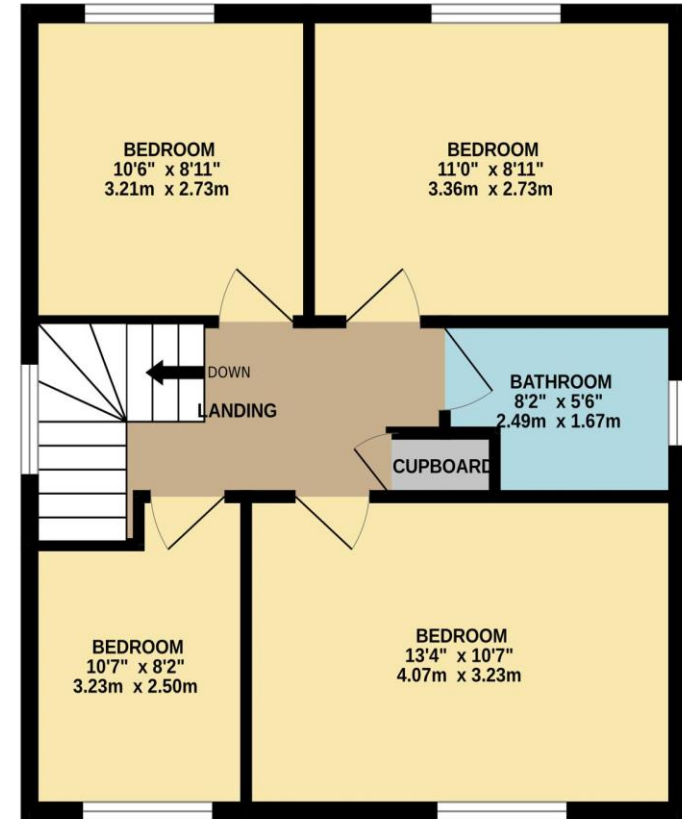







Registered Address: Unit 3 The Brookfield Centre, Cheshunt, Herts, EN8 0NN Company Registration Number: OC414280 | VAT Number: 276958046©2022 Paul Wallace Group LLP trading as Paul Wallace Estate Agents



Paul Wallace Estate Agents
Brookfield Centre
Cheshunt
Hertfordshire
EN8 0NN



01992 781100



cheshunt@paulwallace.co.uk



www.paulwallace.co.uk



Opening Times

| | |
|-----------|-----------------|
| Mon - Fri | 9 am to 6:30 pm |
| Sat | 9 am to 5:30 pm |
| Sun | Closed |
| Bank Hols | Closed |



Agents note: Whilst every care has been taken to prepare these sales particulars, they are for guidance purposes only. All measurements are approximate and are for general guidance purposes only and whilst every care has been taken to ensure their accuracy, they should not be relied upon. Potential buyers are advised to recheck measurements.