



36 Old Witney Road, Eynsham OX29 4PR

Draft details - may be subject to alterations.

A 3 bedroom semi detached house presented in excellent condition, situated close to schools and other amenities within this desirable location in Eynsham. The property is set in good size gardens, and includes a garage and a long driveway with parking for several vehicles. The property has been extended and improved by the current owners and offers attractive accommodation to include a through hallway, cloakroom, living room, dining room, a kitchen and utility area, together with 3 good size bedrooms; including a large main bedroom overlooking the rear garden, a family bathroom and separate shower room plus double glazing and gas central heating (new boiler fitted Dec 2025). The gardens include a patio, garden shed and greenhouse, plus a summerhouse. This is a lovely appealing home in this sought after village between Witney and Oxford.

THOMAS
MERRIFIELD

SALES LETTINGS

e. witney@thomasmerrifield.co.uk

t. 01993 772000

Price £525,000

www.thomasmerrifield.co.uk



36 Old Witney Road, Eynsham, Oxfordshire OX29 4PR

- Entrance Hall
- Cloakroom
- Living Room
- Kitchen
- Utility Room
- Dining Room
- 3 Bedrooms
- Family Bathroom & Shower Room
- Garage & Driveway Parking
- Gardens

Directions

From Witney proceed east on A40 towards Oxford. On reaching the edge of Eynsham turn right at the traffic lights into Witney Road, then take the 2nd right into Old Witney Road, the property can then be found on the right hand side. 13A26

36 Old Witney Road, Eynsham

Total Approx. Floor Area 1356 Sq.Ft. (126.0 Sq.M.)

All items illustrated on this plan are included in the "Total Approx Floor Area"

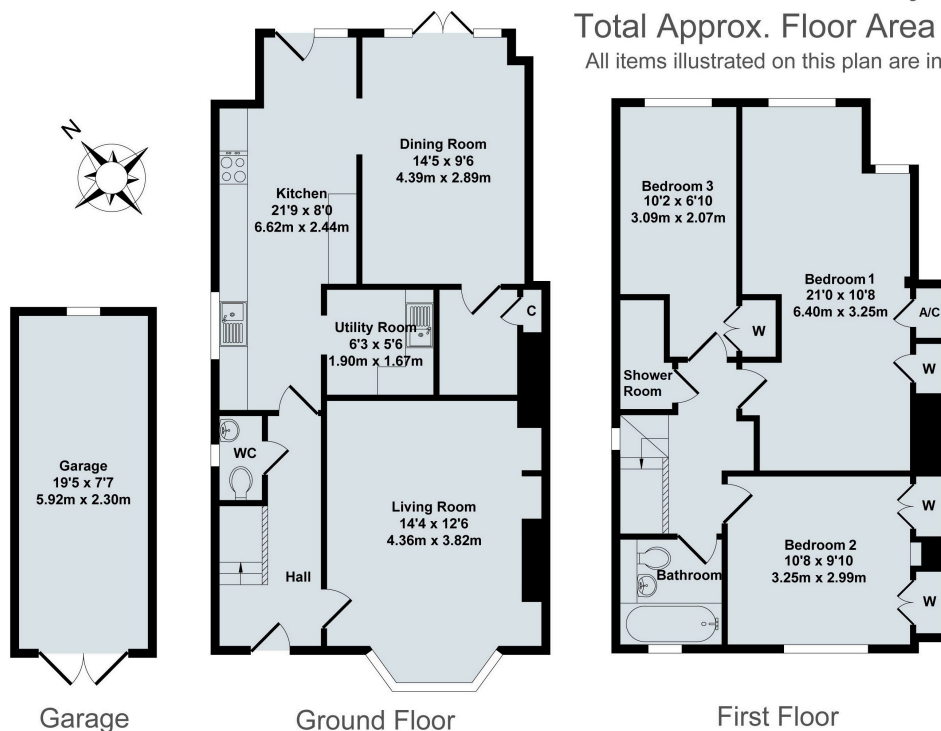

Local Authority:

WODC Tax Band D / EPC Rating: 58/D

Contact:

52 Market Square, Witney,
Oxfordshire, OX28 6AF

Tenure:

Freehold

Tel: 01993 772000

Email: witney@thomasmerrifield.co.uk

Important Notice

Thomas Merrifield for themselves and their clients give notice that:-

1. They are not authorised to make or give representation or warranty in relation to this property, either on their own behalf or on behalf of the Seller. They assume no responsibility for any statement made in these particulars. These particulars do not form part of any offer or contract and must not be relied upon as statements or representations of fact.
2. Whilst every attempt has been made to ensure the accuracy of the floorplan contained here, measurements of doors, windows, rooms and any other items are approximate and no responsibility is taken for any error, omission, or mis- statement.
3. All areas, measurements or distances are approximate. The particulars are intended for guidance only and are not necessarily comprehensive. A wide angle lens may have been used in photography. Thomas Merrifield have not tested appliances or services and it should not be assumed that the property has all necessary planning, building regulation and other consents. Buyers must satisfy themselves with the property by inspection or otherwise.
4. Reference to any mechanical or electrical equipment does not constitute a representation that such equipment is capable of fulfilling its function and prospective Buyers must make their own enquiries.
5. They have no responsibility for any expenses or costs incurred by prospective Buyers in inspecting properties which have been sold, let or withdrawn. Applicants are advised to contact the Agent to check availability and any other information of particular importance to them, prior to inspecting the property, particularly if travelling some distance.