



## 49 Knott Oaks, Combe OX29 8PJ

Draft details - may be subject to alterations. Distances - Witney, Market Square c. 7.1 miles / Oxford c. 11.5 miles / Hanborough Train Station c. 3 miles

A well presented 3 bedroom end of terrace house, pleasantly situated in a cul-de-sac within this highly regarded village and with pleasant views over a field to the rear. The accommodation benefits from both double glazing and gas (propane cylinder) central heating and features a nicely fitted kitchen, and a good size living/dining room (with door to the appealing garden). The bathroom is found on the first floor and there is the further advantage of a garage, which is located near to the house. All mains services, with the exception of gas. Ultrafast broadband available. Mobile & data: O2- 'Limited' availability.

THOMAS  
MERRIFIELD

SALES LETTINGS

e. [witney@thomasmerrifield.co.uk](mailto:witney@thomasmerrifield.co.uk)

t. 01993 772000

Price £325,000

[www.thomasmerrifield.co.uk](http://www.thomasmerrifield.co.uk)





## 49 Knott Oaks, Combe, Oxfordshire OX29 8PJ

- Entrance Hall
- Fitted Kitchen
- Living/Dining Room
- 3 Bedrooms
- First Floor Bathroom
- Gas (propane cylinder) Central Heating
- Double Glazing
- Appealing Garden
- View Over Field To The Rear
- Garage Closeby

Directions - Leave Witney via A4095 (Woodstock Rd). At the 'T' junction turn left and continue past the villages of North Leigh and Freeland. Upon reaching Long Hanborough take the second main left hand turn into Millwood End. Follow this road along, bearing right in the direction of Combe. Proceed along and over the bridge. Continue along and under the railway bridge. Turn left and follow this road to the village. On entering Combe continue along, bearing left at the village green. Take the next left into Stonesfield Road. Take the second right turn into Knott Oaks. Number 49 is found on the left hand side. 07F25

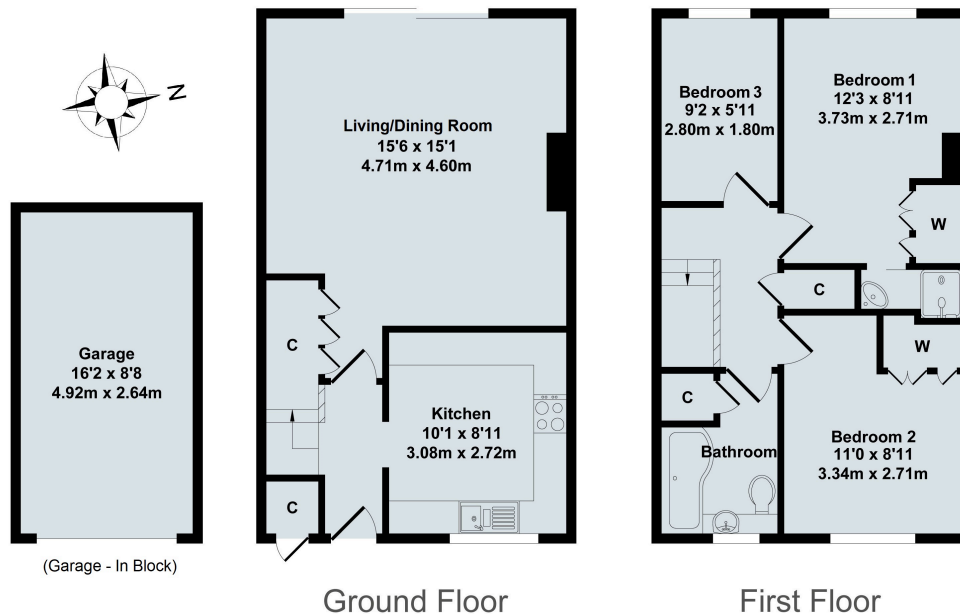

### 49 Knott Oaks, Combe

Total Approx. Floor Area 921 Sq.Ft. (85.60 Sq.M.)

All items illustrated on this plan are included in the "Total Approx Floor Area"

#### Local Authority:

WODC Tax Band C. Council Band C. EPC Rating: 35/F.

#### Contact:

52 Market Square, Witney, Oxfordshire, OX28 6AF

#### Tenure:

Freehold

Tel: 01993 772000

Email: [witney@thomasmerrifield.co.uk](mailto:witney@thomasmerrifield.co.uk)

#### Important Notice

Thomas Merrifield for themselves and their clients give notice that:-

1. They are not authorised to make or give representation or warranty in relation to this property, either on their own behalf or on behalf of the Seller. They assume no responsibility for any statement made in these particulars. These particulars do not form part of any offer or contract and must not be relied upon as statements or representations of fact.
2. Whilst every attempt has been made to ensure the accuracy of the floorplan contained here, measurements of doors, windows, rooms and any other items are approximate and no responsibility is taken for any error, omission, or mis- statement.
3. All areas, measurements or distances are approximate. The particulars are intended for guidance only and are not necessarily comprehensive. A wide angle lens may have been used in photography. Thomas Merrifield have not tested appliances or services and it should not be assumed that the property has all necessary planning, building regulation and other consents. Buyers must satisfy themselves with the property by inspection or otherwise.
4. Reference to any mechanical or electrical equipment does not constitute a representation that such equipment is capable of fulfilling its function and prospective Buyers must make their own enquiries.
5. They have no responsibility for any expenses or costs incurred by prospective Buyers in inspecting properties which have been sold, let or withdrawn. Applicants are advised to contact the Agent to check availability and any other information of particular importance to them, prior to inspecting the property, particularly if travelling some distance.