



2 Springfield Oval  
Witney, Oxfordshire OX28 6EG



## 2 Springfield Oval, Witney, Oxfordshire OX28 6EG

A mature and well established 4 bedroom semi detached house, situated in this popular residential area of Witney, within a short walk to the town centre. The extended living space comprises an entrance hall, 2 reception rooms, a good size kitchen which has been refitted in recent years, useful access from the hall into the garage, 4 bedrooms (3 double and 1 small single bedroom) an ensuite and a bathroom, together with double glazing and gas central heating. There is driveway parking for 3 vehicles, a garage and a large rear garden offering lovely space for a family and the potential to extend - subject to planning permission. Available for sale with no onward chain.

### Directions

Leave our office in Market Square and proceed along Corn Street, taking the third exit off the roundabout onto Tower Hill. Proceed up the hill to the roundabout, turning right onto Burford Road. Continue along, taking the fourth turning on the left into Springfield Oval. The property is found on the left hand side.

All mains are connected. Broadband Speeds: Ultrafast is available. Mobile & Data Signals: Outdoor - is likely for EE, O2 & Vodafone. Indoor - is likely for EE, Vodafone & Three.

Please note this is a property built before 2000, and as such it is possible that some building materials for example Artex may contain asbestos.

Draft details - may be subject to alterations. 09E25







#### GROUND FLOOR

Entrance Hall  
Living Room  
Dining Room  
Kitchen

Double Glazing

Gas Central Heating

#### OUTSIDE

Large Mature Rear Garden  
Garage  
Driveway Parking For 3 Vehicles

#### FIRST FLOOR

4 Bedrooms - (3 double & 1 small single)  
Ensuite  
Family Bathroom

NO ONWARD CHAIN

**Price £425,000 Freehold**  
**Band C. EPC Rating: 49/E**





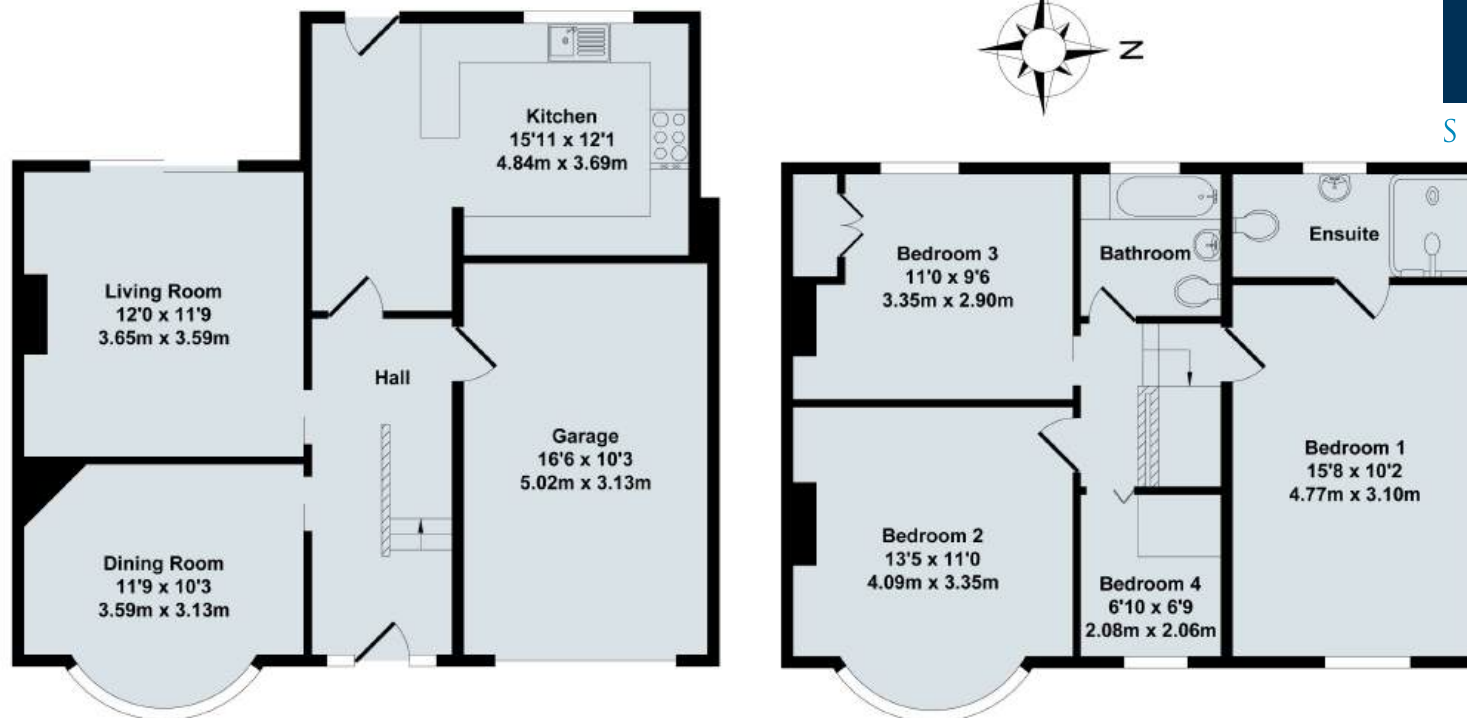

Ground Floor

First Floor

## 2 Springfield Oval

Total Approx. Floor Area 1293 Sq.Ft. (120.10 Sq.M.)

All items illustrated on this plan are included in the "Total Approx Floor Area"

### Contact:

52 Market Square, Witney, Oxfordshire, OX28 6AF

Tel: 01993 772000 Email: [witney@thomasmerrifield.co.uk](mailto:witney@thomasmerrifield.co.uk)

### Importance Notice

Thomas Merrifield and their clients give notice that:

1. They are not authorised to make or give any representations or warranties in relation to the property either here or elsewhere, either on their own behalf or on behalf of their client or otherwise. They assume no responsibility for any statement that may be made in these particulars. These particulars do not form part of any offer or contract and must not be relied upon as statements or representations of fact.

2. Any areas, measurements or distances are approximate. The text, photographs and plans are for guidance only and are not necessarily comprehensive. It should not be assumed that the property has all necessary planning, building regulation or other consents and Thomas Merrifield have not tested any services, equipment or facilities. Purchasers must satisfy themselves by inspection or otherwise.