



19 Burford Road
Witney, Oxfordshire OX28 6DP

19 Burford Road, Witney, Oxfordshire OX28 6DP

A spacious, 4 bedroom detached house, set back along a service road, off this highly regarded, non-estate road and well placed for access to the town centre amenities and local schools. The accommodation benefits from both gas central heating and double glazing and includes an entrance hall, downstairs cloakroom, 2 reception rooms, a conservatory, a good size kitchen/breakfast room, a useful utility room and, in addition to the family bathroom, there is the advantage of an ensuite shower room to the master bedroom. There is also an integral garage and ample driveway parking to the front, whilst to the rear is a large and established garden with a southerly aspect.

All mains services. Ultrafast broadband available. Mobile & data: EE, Vodafone- 'Likely' coverage.

Distances

Witney, Market Square c. 0.8 miles / Oxford c. 12 miles / Hanborough Train Station c. 6.1 miles / Burford c. 7.2 miles

Directions

Leave Witney town centre via High Street and turn left (first exit) at the mini roundabout onto Mill Street, which becomes Burford Road. Number 19 is found on the left hand side, set back in a service road and marked by a Thomas Merrifield For Sale Board.

01E25





GROUND FLOOR

Entrance Hall

Cloakroom

Living Room

Dining Room

Conservatory

Kitchen/Breakfast Room

Utility Room

Integral Garage

FIRST FLOOR

Landing

4 Bedrooms

Ensuite & Family Bathroom

Double Glazing

Gas Central Heating

OUTSIDE

Ample Driveway Parking

Large & Mature Southerly Aspect Garden

Price £650,000 Freehold
Council Band F. EPC Rating: 71/C



19 Burford Road

Total Approx. Floor Area 1691 Sq.Ft. (157.10 Sq.M.)

All items illustrated on this plan are included in the "Total Approx Floor Area"

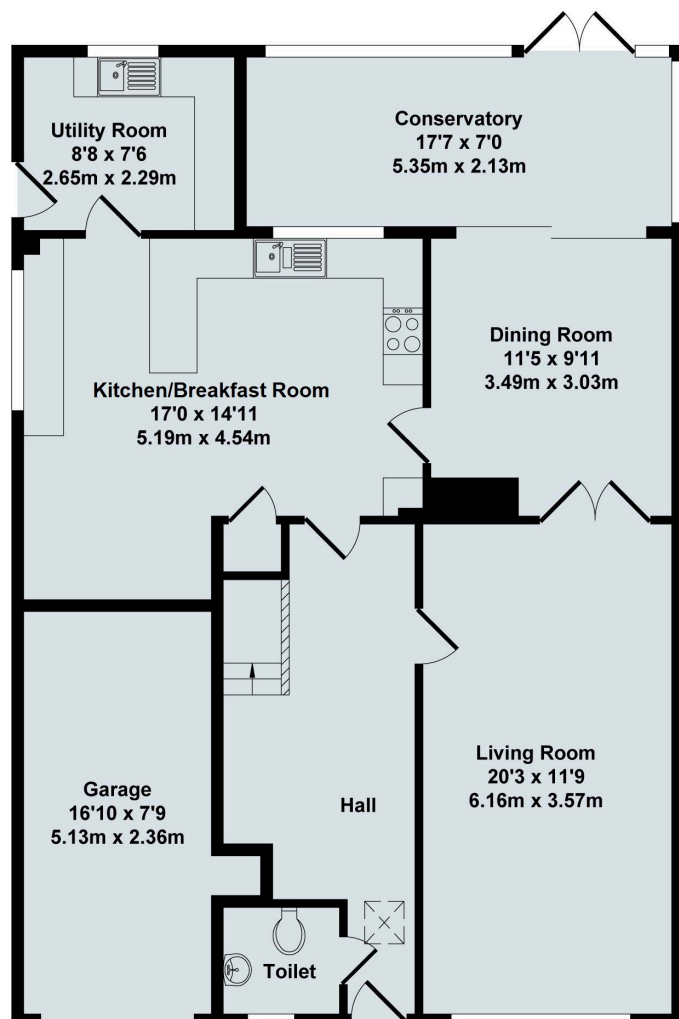

Ground Floor

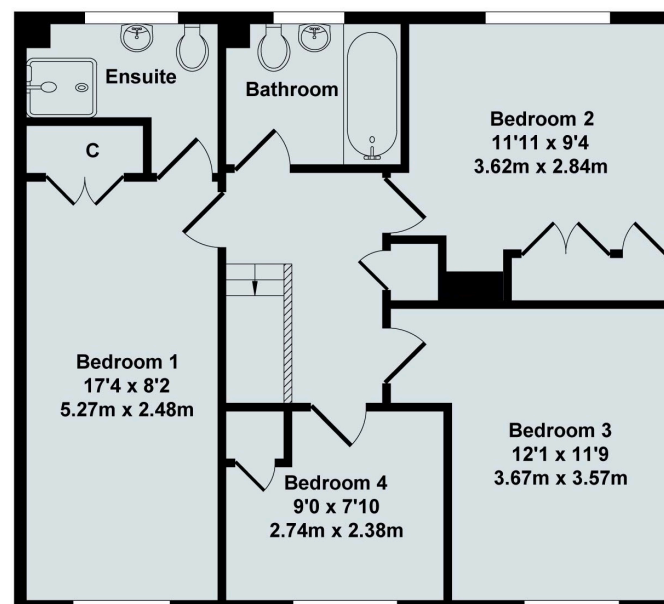

First Floor



Contact:

52 Market Square, Witney, Oxfordshire, OX28 6AF

Tel: 01993 772000 Email: witney@thomasmerrifield.co.uk

Importance Notice

Thomas Merrifield and their clients give notice that:

1. They are not authorised to make or give any representations or warranties in relation to the property either here or elsewhere, either on their own behalf or on behalf of their client or otherwise. They assume no responsibility for any statement that may be made in these particulars. These particulars do not form part of any offer or contract and must not be relied upon as statements or representations of fact.

2. Any areas, measurements or distances are approximate. The text, photographs and plans are for guidance only and are not necessarily comprehensive. It should not be assumed that the property has all necessary planning, building regulation or other consents and Thomas Merrifield have not tested any services, equipment or facilities. Purchasers must satisfy themselves by inspection or otherwise.