



WOODFORD MILL
PRIVATE ROAD

48 Woodford Mill
Witney, Oxfordshire OX28 6DE

48 Woodford Mill, Witney, Oxfordshire OX28 6DE

A spacious 2 bedroom ground floor apartment which is very conveniently placed for access to the town centre and its excellent range of amenities. The property forms part of this prestigious riverside gated development which retains many converted character buildings from the former Early blanket factory which operated for many years on the site. The accommodation includes an entrance hall, good size living room, a refitted kitchen (c. 2023), refitted ensuite shower room (c. 2022), and a main bathroom. There is an allocated parking space very near to the apartment, and communal gardens. Current ground rent: £200 per annum. Service charges for 2024: £5,407. Lease: 125 years from 01/01/2001. NB. The flat flooded in 2007 but the vendor has informed us that it has not flooded since then.

Directions

Head North along Witney High Street and proceed through the traffic lights. Take the first exit off the mini roundabout onto Mill Street. Woodford Mill is the second turning on the right hand side. A code is required to open the security gates into the development, using the keypad.

20L24

Distances

Witney, Market Square c. 0.6 miles / Oxford c. 11.6 miles / Hanborough Train Station c. 5.9 miles / Woodstock c. 8.8 miles





ACCOMMODATION

Hallway
Living/Dining Room
Refitted Kitchen
2 Double Bedrooms (both with built in wardrobes)
Refitted Ensuite Shower Room
Main Bathroom

Double Glazing
Electric Heating

OUTSIDE

Remote Opening Security Gates Into Development
Attractive Communal Gardens
Allocated Parking Space

Well Placed For Access To The Town Centre

Current ground rent: £200 per annum. Service charges for 2024: £5,407. Lease: 125 years from 01/01/2001.

Price £265,000 Leasehold
WODC Tax Band D / EPC Rating: 54/E.



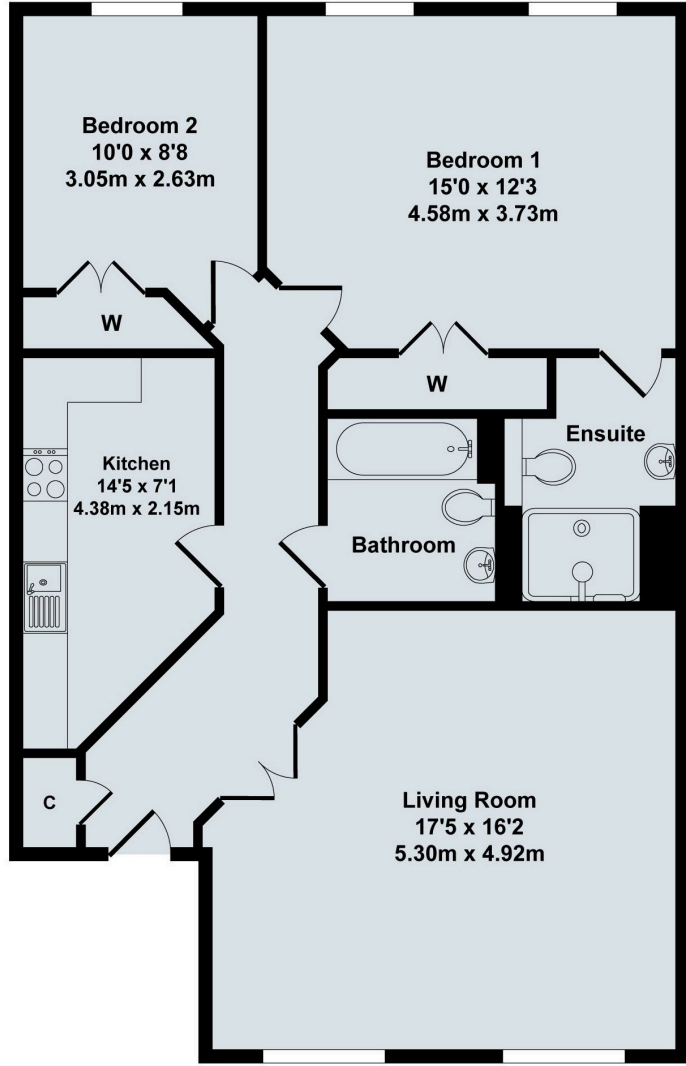

48 Woodford Mill

Total Approx. Floor Area 859 Sq.Ft. (79.80 Sq.M.)

All items illustrated on this plan are included in the "Total Approx Floor Area"

Contact:

52 Market Square, Witney, Oxfordshire, OX28 6AF

Tel: 01993 772000 Email: witney@thomasmerrifield.co.uk

Importance Notice

Thomas Merrifield and their clients give notice that:

- 1.They are not authorised to make or give any representations or warranties in relation to the property either here or elsewhere, either on their own behalf or on behalf of their client or otherwise. They assume no responsibility for any statement that may be made in these particulars. These particulars do not form part of any offer or contract and must not be relied upon as statements or representations of fact.
2. Any areas, measurements or distances are approximate. The text, photographs and plans are for guidance only and are not necessarily comprehensive. It should not be assumed that the property has all necessary planning, building regulation or other consents and Thomas Merrifield have not tested any services, equipment or facilities. Purchasers must satisfy themselves by inspection or otherwise.

