

## Bank Barn, High Street, Shipton Under Wychwood OX7 0BA

A period barn conversion, dating in parts back to the 18th Century and situated in this discreet position just off the High Street, within the heart of this sought after Cotswold village. The property has charm and character and includes a large entrance hall leading to the living room; which has access to the garden, a kitchen, conservatory attached to the rear, a downstairs WC and bathroom, together with 2 first floor bedrooms. There is a sunny terraced garden; which includes a paved area with steps leading to the lawn, and the added benefit of a garage and driveway parking.

THOMAS  
MERRIFIELD

SALES LETTINGS

e. [witney@thomasmerrifield.co.uk](mailto:witney@thomasmerrifield.co.uk)

t. 01993 772000

Price £425,000

[www.thomasmerrifield.co.uk](http://www.thomasmerrifield.co.uk)



## Bank Barn, High Street, Shipton Under Wychwood OX7 0BA

- Large Entrance Hall
- Living Room
- Kitchen
- Conservatory
- Cloakroom
- Ground Floor Bathroom
- 2 First Floor Bedrooms
- Lovely Garden & Garage
- Period Features
- Nearby Train Station

### Directions

From Burford continue along the A361 through Burford and over the bridge then right at the roundabout. Follow the A361 through Fulbrook and then on to Shipton Under Wychwood. On entering the village follow the road down the hill and into High Street. Bank Barn can be found in a private position on the left, just off the High Street, before the Wychwood Inn opposite. 18G24

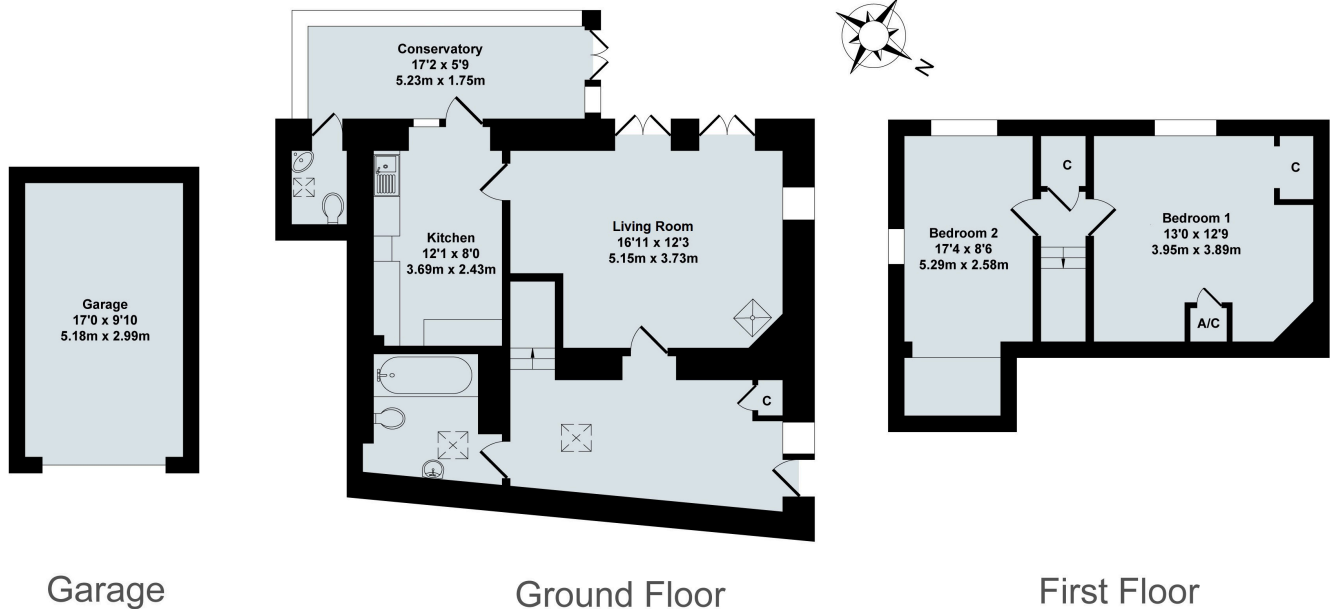

Bank Barn, High Street, High Street, Shipton Under Wychwood

Total Approx. Floor Area 1208 Sq.Ft. (112.18 Sq.M.)

All items illustrated on this plan are included in the "Total Approx Floor Area"

### Local Authority:

WODC Tax Band D / EPC Rating: 24/F

### Contact:

52 Market Square, Witney,  
Oxfordshire, OX28 6AF

### Tenure:

Freehold

Tel: 01993 772000

Email: [witney@thomasmerrifield.co.uk](mailto:witney@thomasmerrifield.co.uk)

### Important Notice

Thomas Merrifield for themselves and their clients give notice that:-

1. They are not authorised to make or give representation or warranty in relation to this property, either on their own behalf or on behalf of the Seller. They assume no responsibility for any statement made in these particulars. These particulars do not form part of any offer or contract and must not be relied upon as statements or representations of fact.
2. Whilst every attempt has been made to ensure the accuracy of the floorplan contained here, measurements of doors, windows, rooms and any other items are approximate and no responsibility is taken for any error, omission, or mis-statement.
3. All areas, measurements or distances are approximate. The particulars are intended for guidance only and are not necessarily comprehensive. A wide angle lens may have been used in photography. Thomas Merrifield have not tested appliances or services and it should not be assumed that the property has all necessary planning, building regulation and other consents. Buyers must satisfy themselves with the property by inspection or otherwise.
4. Reference to any mechanical or electrical equipment does not constitute a representation that such equipment is capable of fulfilling its function and prospective Buyers must make their own enquiries.
5. They have no responsibility for any expenses or costs incurred by prospective Buyers in inspecting properties which have been sold, let or withdrawn. Applicants are advised to contact the Agent to check availability and any other information of particular importance to them, prior to inspecting the property, particularly if travelling some distance.