



Savernac House

28 New Yatt Road, Witney, Oxfordshire OX28 1NZ

Savernac House, 28 New Yatt Road, Witney, Oxfordshire OX28 1NZ

A handsome and very substantial, 5 bedroom detached family home believed to date back to the 1920's and situated in this highly regarded, non-estate road, well placed for easy access to schools and the town centre amenities. The property provides a large and attractive, mature garden and ample driveway parking. The well proportioned accommodation benefits from gas central heating and is arranged over three storeys featuring a cloakroom, four reception rooms (plus a second floor study), a kitchen, four ensuites and a family bathroom. An imposing house of character.

Directions

Leave Witney town centre via High Street and Bridge Street. At the double mini roundabouts proceed straight over onto Woodstock Road. Take the first turning on the left into Woodgreen and continue along, passing the public house. This road becomes New Yatt Road. Savernac House is found on the right hand side, marked by a Thomas Merrifield For Sale Board.

Distances

Witney, Market Square c. 1 mile / Oxford c. 12.9 miles / Hanborough Train Station c. 5.7 miles / Woodstock c. 8.6 miles

Draft details - may be subject to alterations. 26D24





GROUND FLOOR

Entrance Hall
Cloakroom
Living Room
Dining Room
Family Room
Rear Porch/Reading Area
Breakfast Room
Kitchen

FIRST FLOOR

Landing
Bedroom 1 With Dressing Room & Ensuite
3 Further Bedrooms
2 Ensuite Shower Rooms

SECOND FLOOR

Small Landing
Bedroom 5
Ensuite Shower Room
Study

Double Glazing & Gas Central Heating

OUTSIDE

Large & Attractive Mature Gardens
Ample Driveway Parking
Desirable Non-Estate Position

Price £995,000 Freehold
Council Band F / EPC Rating: 62/D



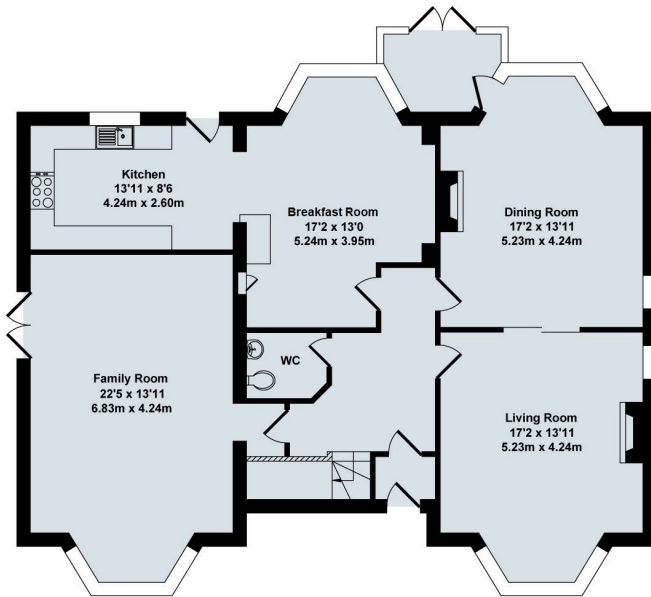

Ground Floor

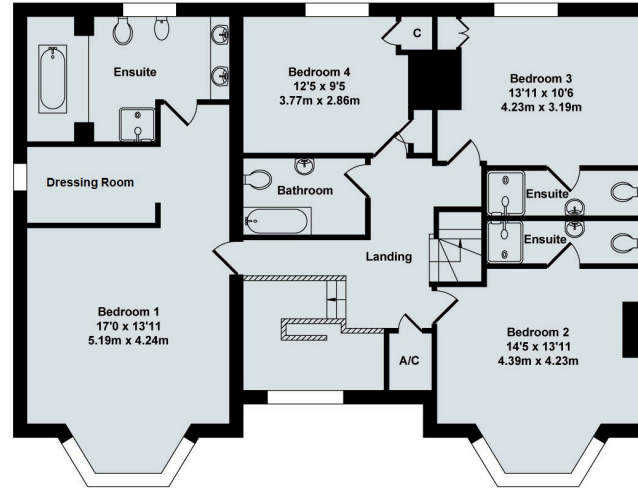

First Floor

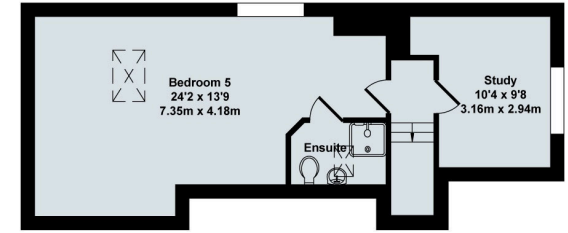

Second Floor

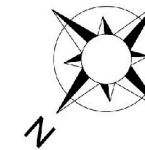

28 New Yatt Road
 Total Approx. Floor Area 2886 Sq.Ft. (268.10 Sq.M.)
 All items illustrated on this plan are included in the "Total Approx Floor Area"

Contact:

52 Market Square, Witney, Oxfordshire, OX28 6AF

Tel: 01993 772000 Email: witney@thomasmerrifield.co.uk

Importance Notice

Thomas Merrifield and their clients give notice that:

1. They are not authorised to make or give any representations or warranties in relation to the property either here or elsewhere, either on their own behalf or on behalf of their client or otherwise. They assume no responsibility for any statement that may be made in these particulars. These particulars do not form part of any offer or contract and must not be relied upon as statements or representations of fact.
2. Any areas, measurements or distances are approximate. The text, photographs and plans are for guidance only and are not necessarily comprehensive. It should not be assumed that the property has all necessary planning, building regulation or other consents and Thomas Merrifield have not tested any services, equipment or facilities. Purchasers must satisfy themselves by inspection or otherwise.