



## 14 Bakers Piece, Witney OX28 1PQ

A 2 bedroom end terrace house, with accommodation to include an entrance hall, living room, kitchen/dining room, bathroom, double glazing and gas central heating, together with a garage, parking and a west facing rear garden. Available for sale with no onward chain.

**THOMAS  
MERRIFIELD**

SALES LETTINGS

e. [witney@thomasmerrifield.co.uk](mailto:witney@thomasmerrifield.co.uk)

t. 01993 772000

**Price £250,000**

[www.thomasmerrifield.co.uk](http://www.thomasmerrifield.co.uk)



## 14 Bakers Piece, Witney OX28 1PQ

- Entrance Hall
- Living/Dining Room
- Kitchen
- 2 Bedrooms
- Bathroom
- Double Glazing
- Gas Central Heating
- Garden
- Garage & Parking
- No Onward Chain

### Directions

From our office in Market Square, proceed along Langdale Gate, turning left at the roundabout onto Witan Way. Follow this road along to the main traffic lights, turning right onto High Street. Proceed over the first mini roundabout onto Bridge Street and left at the double mini roundabouts onto West End. Follow this road along to the mini roundabout, turning right onto Hailey Road. Take the first turning on the right into Farmers Close, and right again into the first close. Bakers Piece is found after a short distance on the right hand side. 07E24

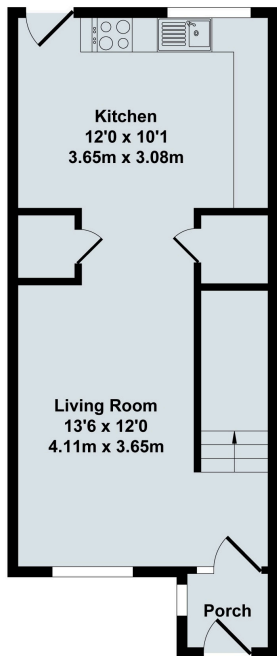

Ground Floor

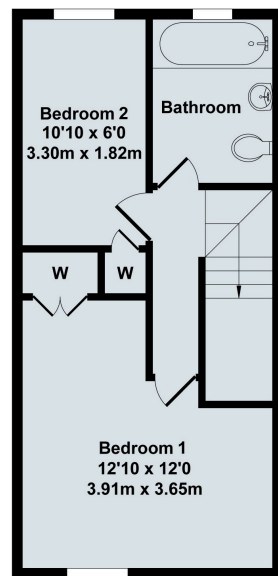

First Floor



## 14 Bakers Piece

Total Approx. Floor Area 645 Sq.Ft. (59.90 Sq.M.)

All items illustrated on this plan are included in the "Total Approx Floor Area"

### Local Authority:

WODC Tax Band C / EPC Rating: 63/D

### Contact:

52 Market Square, Witney,  
Oxfordshire, OX28 6AF

### Tenure:

Freehold

Tel: 01993 772000

Email: [witney@thomasmerrifield.co.uk](mailto:witney@thomasmerrifield.co.uk)

### Important Notice

Thomas Merrifield for themselves and their clients give notice that:-

1. They are not authorised to make or give representation or warranty in relation to this property, either on their own behalf or on behalf of the Seller. They assume no responsibility for any statement made in these particulars. These particulars do not form part of any offer or contract and must not be relied upon as statements or representations of fact.
2. Whilst every attempt has been made to ensure the accuracy of the floorplan contained here, measurements of doors, windows, rooms and any other items are approximate and no responsibility is taken for any error, omission, or mis-statement.
3. All areas, measurements or distances are approximate. The particulars are intended for guidance only and are not necessarily comprehensive. A wide angle lens may have been used in photography. Thomas Merrifield have not tested appliances or services and it should not be assumed that the property has all necessary planning, building regulation and other consents. Buyers must satisfy themselves with the property by inspection or otherwise.
4. Reference to any mechanical or electrical equipment does not constitute a representation that such equipment is capable of fulfilling its function and prospective Buyers must make their own enquiries.
5. They have no responsibility for any expenses or costs incurred by prospective Buyers in inspecting properties which have been sold, let or withdrawn. Applicants are advised to contact the Agent to check availability and any other information of particular importance to them, prior to inspecting the property, particularly if travelling some distance.