



**Seabroke Avenue, Rugby, Warwickshire**  
**Offers In Excess Of £265,000**





# Seabroke Avenue, Rugby, Warwickshire

Crowhurst Gale Estate Agents are very pleased to present to the market this two bedroom semi detached property (formerly three bedrooms) which is ideally situated for Rugby Town centre's shopping facilities and other amenities. This spacious home is also within easy reach of primary and secondary schools. In brief the property comprises: entrance hall, lounge, kitchen/dining room, sunroom/conservatory and cloakroom with WC to the ground floor. To the first floor there are two bedrooms and a shower room. The property further benefits from gas central heating, double glazing, rear garden with a converted summerhouse to create a hair salon with services laid on. An internal inspection of this very well presented house is essential. NO CHAIN

## Frontage

Parking for two vehicles.

## Entrance Hall

Window to side and rear aspects. Stair to first floor. Doors to:

## Lounge 14'11" x 11'8" (4.57 x 3.56 )

Bay window to front aspect. Feature fireplace.

## Kitchen/Dining Room 20'1" x 15'0" (6.13 x 4.58)

Fitted kitchen with various storage units and drawers. Integral appliances. Window to side aspect. Door to:

## Sunroom/Conservatory 15'5" x 7'4" (4.70 x 2.24)

Double doors into rear garden and patio area.





## First Floor Landing

Doors to:

### Bedroom One 14'11" x 11'8" (4.57 x 3.56)

Bay window to front aspect. Built in wardrobes.

### Bedroom Two 14'11" x 9'6" (4.57 x 2.90)

Two windows to rear aspect.

### Shower Room

Shower enclosure, WC and washbasin. Window to side aspect.

### Rear Garden

Beautiful, well stocked garden with patio area.

### Home Office/Salon

Currently used as a hair salon, this summerhouse is insulated and has an electric heater and mains water and drainage laid on.

### Market Appraisal

If you are considering selling your property, we would be delighted to give you a free no obligation market appraisal. Our experience, knowledge and marketing with local and internet advertising will get your property seen and stand out from the crowd. Please contact us to arrange your property appraisal.

### Mortgage Services

Crowhurst Gale can offer Panda Mortgage Services for professional mortgage advice and will help to find the right product that will suit your budget and needs from virtually the whole of the mortgage market.

### Conveyancing Services

Our solicitors work on a no sale, no fee basis. They work longer hours than the conventional solicitor and are available weekends. Please contact us for more information on our conveyancing services.

### Local Authority

Rugby Borough Council

### Tax Band

Tax Band: B



**Tenure**  
Freehold

**Viewing**  
By appointment only through Crowhurst Gale Estate Agents  
01788 522266





Ground Floor

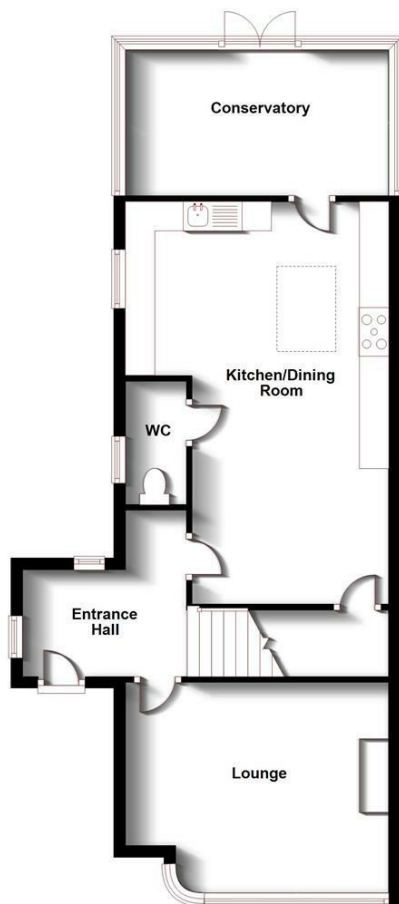

First Floor

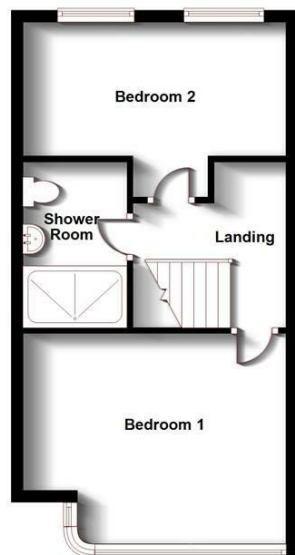

Energy Efficiency Rating		Current	Potential
Very energy efficient - lower running costs			
(92 plus) A			86
(81-91) B			
(69-80) C			
(55-68) D		58	
(39-54) E			
(21-38) F			
(1-20) G			
Not energy efficient - higher running costs			
England & Wales		EU Directive 2002/91/EC	

Environmental Impact (CO <sub>2</sub> ) Rating		Current	Potential
Very environmentally friendly - lower CO <sub>2</sub> emissions			
(92 plus) A			86
(81-91) B			
(69-80) C			
(55-68) D			
(39-54) E			
(21-38) F			
(1-20) G			
Not environmentally friendly - higher CO <sub>2</sub> emissions			
England & Wales		EU Directive 2002/91/EC	

31 The Green, Bilton, Rugby, Warwickshire, CV22 7LZ  
 Tel: 01788 522 266  
 property@crowhurst-gale.co.uk  
 www.crowhurst-gale.co.uk

