

BRICKWORKS

PROPERTY BROCHURE

:

Waltheof Avenue
Tottenham, 2 Bed. House
£550,000

BRICKWORKS
Waltheof Avenue
Tottenham, 2 Bed. House
£550,000



Having undergone a considerable makeover, this two-bedroom house in a Tottenham conservation area has bountiful character thanks to colourful flair and fine features.

BRICKWORKS

Waltheof Avenue

Tottenham, 2 Bed. House

£550,000



- Type: 1920s terraced house with garden
- Beds: Two double bedrooms
- Bath: One large bathroom
- Living: Separate double living space and kitchen
- Garden: A lovely private garden
- Love: The stunning, Victoriana bathroom
- Parks: Lordship Recreation Ground is on your doorstep and Downhills Park is nearby
- Transport: Bruce Grove Overground (1 mile) Turnpike Lane Underground (1 mile)
- Size: 86.98 sq m / 936 sq ft
- Chain: Owners have found their onward property which is the end of the chain

BRICKWORKS
Waltheof Avenue
Tottenham, 2 Bed. House
£550,000



BRICKWORKS Floorplans

Approximate Floor Area:
86.98 sq m / 936 sq ft

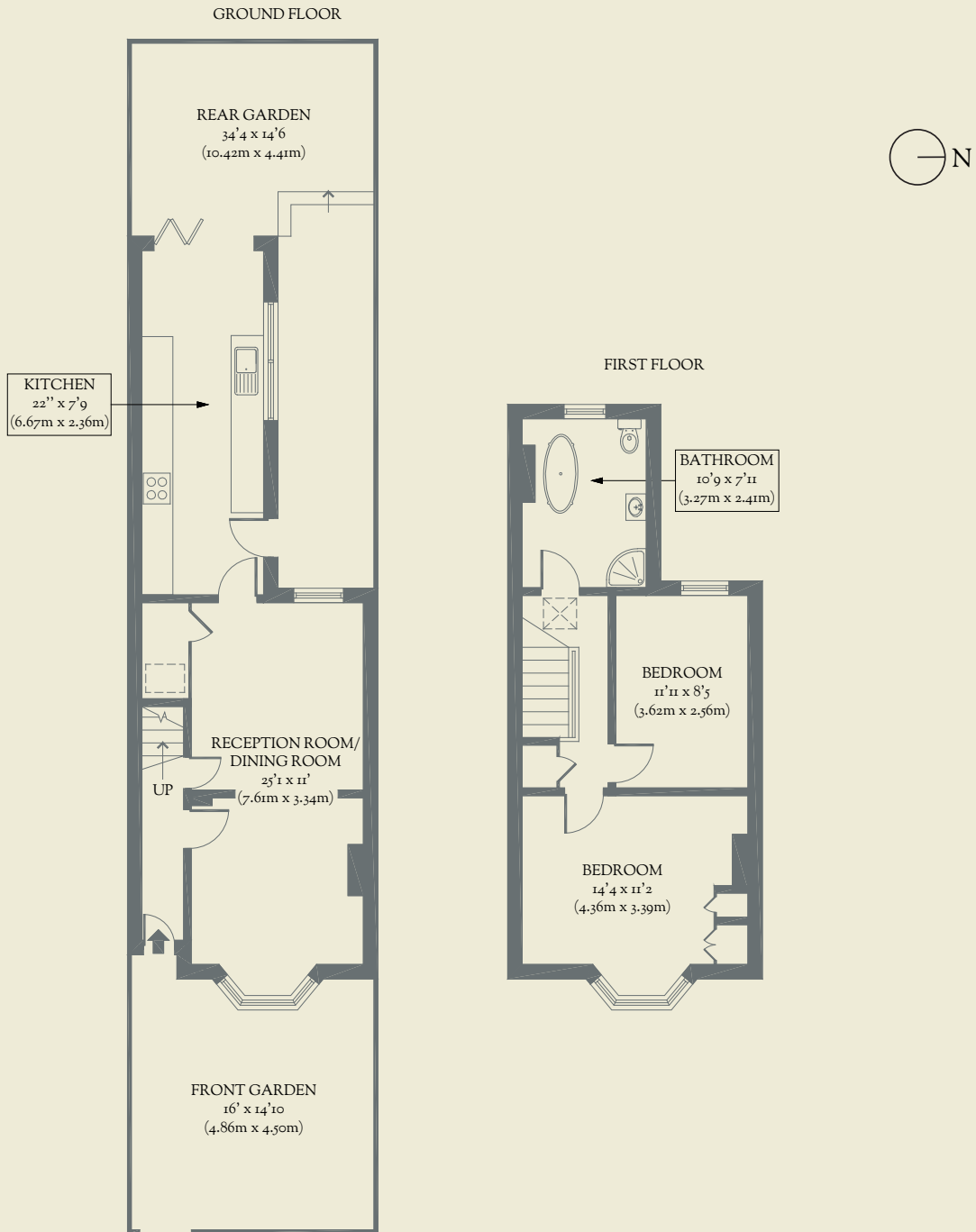

Waltheof Avenue
Tottenham, 2 Bed. House
£550,000