Kimberley Gardens, N4
Guide price £1,125,000



Captivating and pleasing at every turn, there is much to love about this five-bedroom home in the 'Harringay Gardens'.

- Type: Victorian mid-terraced house
- Beds: Five bedrooms
- Bath: Main bathroom, top-floor shower room & downstairs WC
- Living: Two reception areas & eat-in kitchen
- Garden: Landscaped south-facing garden with patio outside dining area
- Love: The extended kitchen with hand-built cabinetry & bio-fold doors is spectacular
- Parks: Chestnut Park, Downhills & Finsbury Park are all nearby
- Transport: Harringay Green Lanes (0.4 miles), Harringay Station (0.6 miles), Manor House (0.8 miles) & Turnpike Lane (0.8 miles)
- Size: 138.73 sq m / 1,493 sq ft (148.42 sq m / 1,598 sq ft including eaves and restricted height area)
- Chain: The owners need to find their onward property & are actively looking

BRICKWORKS

Approximate Floor Area:
 148.42 sq m / 1598 sq ft (Including Restricted Height Area & Eaves Storage)
 138.73 sq m / 1493 sq ft (Excluding Restricted Height Area & Eaves Storage)

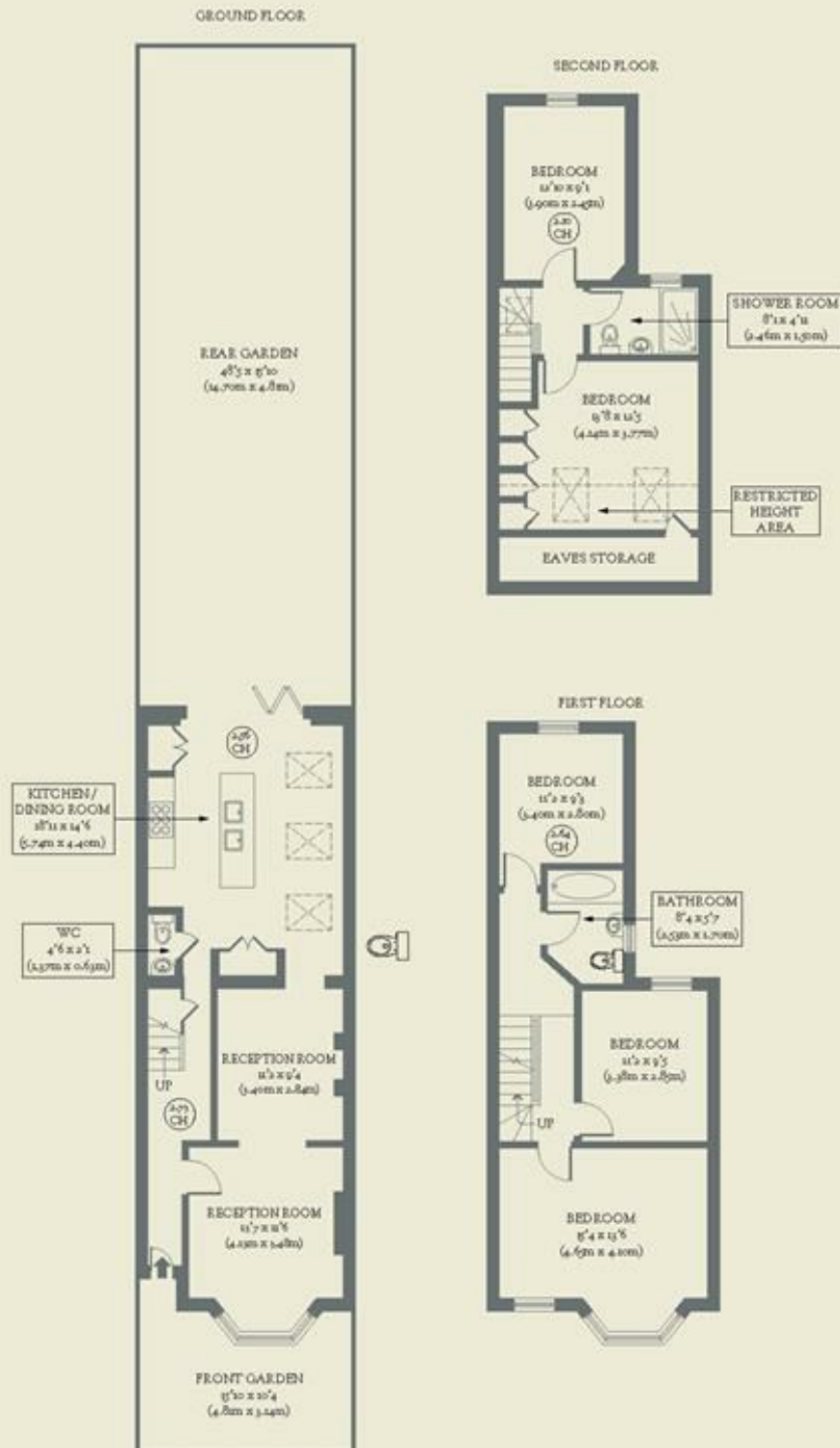

Kimberley Gardens
 Harringay