Fairbourne Road, N17
Guide price £900,000



Refurbished from floorboard to rafter, this five-bedroom Victorian terraced house in Tottenham is a stellar example of its type, offering style and joyous spaces.

- Type: Victorian terraced house
- Beds: Five bedrooms
- Bath: Two bathrooms (plus WC in the garden studio)
- Living: Living room plus an extended kitchen/dining/living space
- Garden: Large, east-facing garden with electricity & plumbing
- Love: The downstairs extension and the space it has created is something rather special
- Parks: Lordship Recreation Ground & Downhills Park are nearby, Bruce Castle Park & Tottenham Marshes are only a little further
- Transport: Bruce Grove Overground (0.7 miles) Seven Sisters Underground (0.7 miles)
- Size: 160.67 sq m / 1729 sq ft (excluding areas of restricted height & outbuilding)
- Chain: The owners need to find & are actively looking

BRICKWORKS

Approximate Floor Area:
 181.29 sq m / 1951 sq ft (Including Restricted Height Area & Outbuilding)
 160.67 sq m / 1729 sq ft (Excluding Restricted Height Area & Outbuilding)

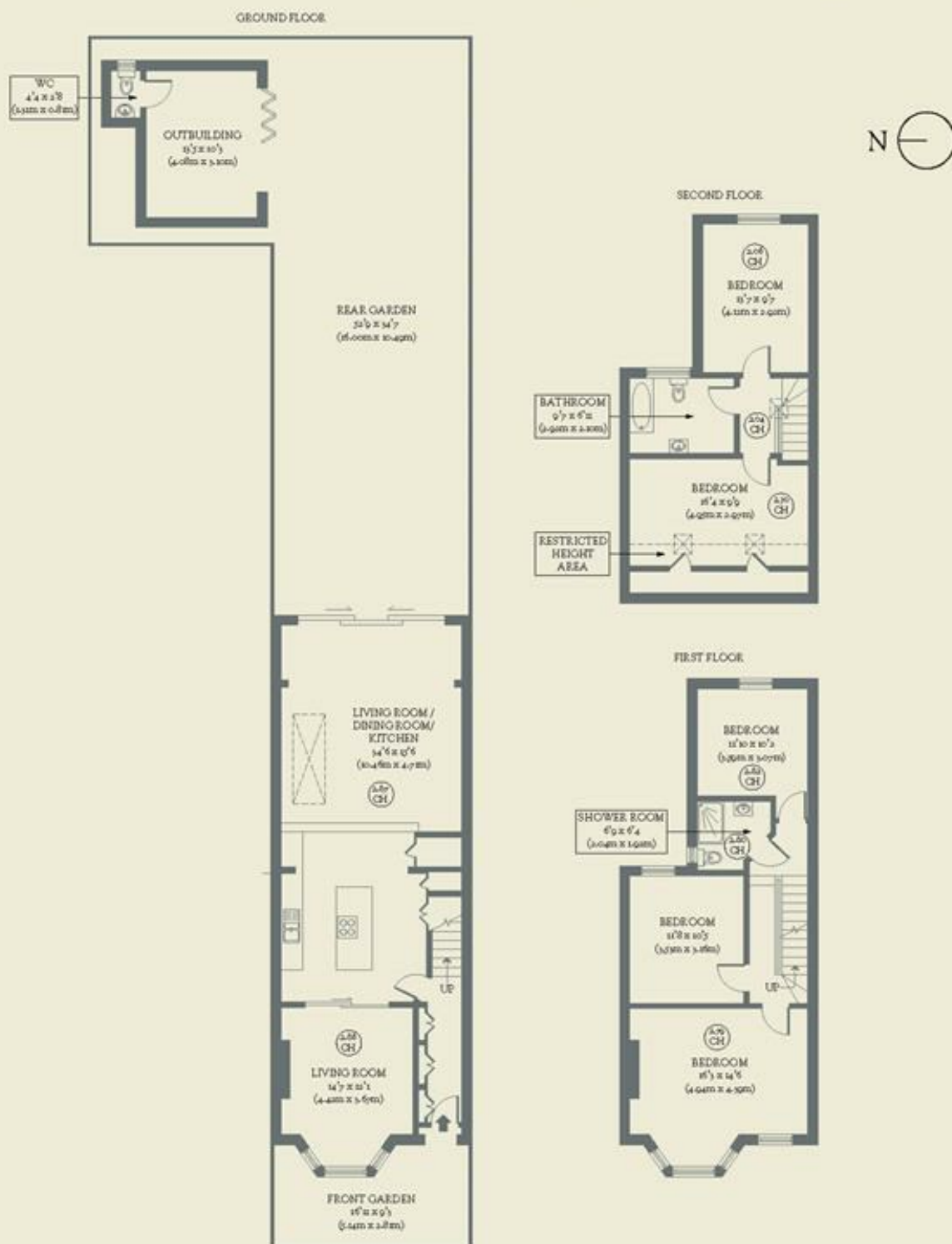

Fairbourne Road
 Tottenham