

BRICKWORKS

PROPERTY BROCHURE

⋮

Marcon Place
Hackney, 1 Bed. Studio
£320,000

BRICKWORKS
Marcon Place
Hackney, 1 Bed. Studio
£320,000



Set on the first floor of a progressive, award-winning development by 'Pocket Living', this superb studio apartment is small but perfectly formed.

BRICKWORKS

Marcon Place

Hackney, 1 Bed. Studio

£320,000



- Type: Pocket Living apartment (built 2015)
- Beds: Studio
- Baths: One bathroom
- Living: Open plan
- Tenure: Leasehold (approx 115 years)
- Love: If you want East London vibes, you can't get a better location
- Parks: Equidistant from Hackney Downs Park & London Fields
- Transport: Closest stations are Hackney Downs (1.1 miles) & Hackney Central (0.4 miles)
- Size: 366 sq. ft / 34 sq. m
- Chain: Being sold chain-free

BRICKWORKS

Marcon Place

Hackney, 1 Bed. Studio

£320,000



BRICKWORKS Floorplans

Approximate Floor Area:
34 sq m / 366 sq ft



FIRST FLOOR

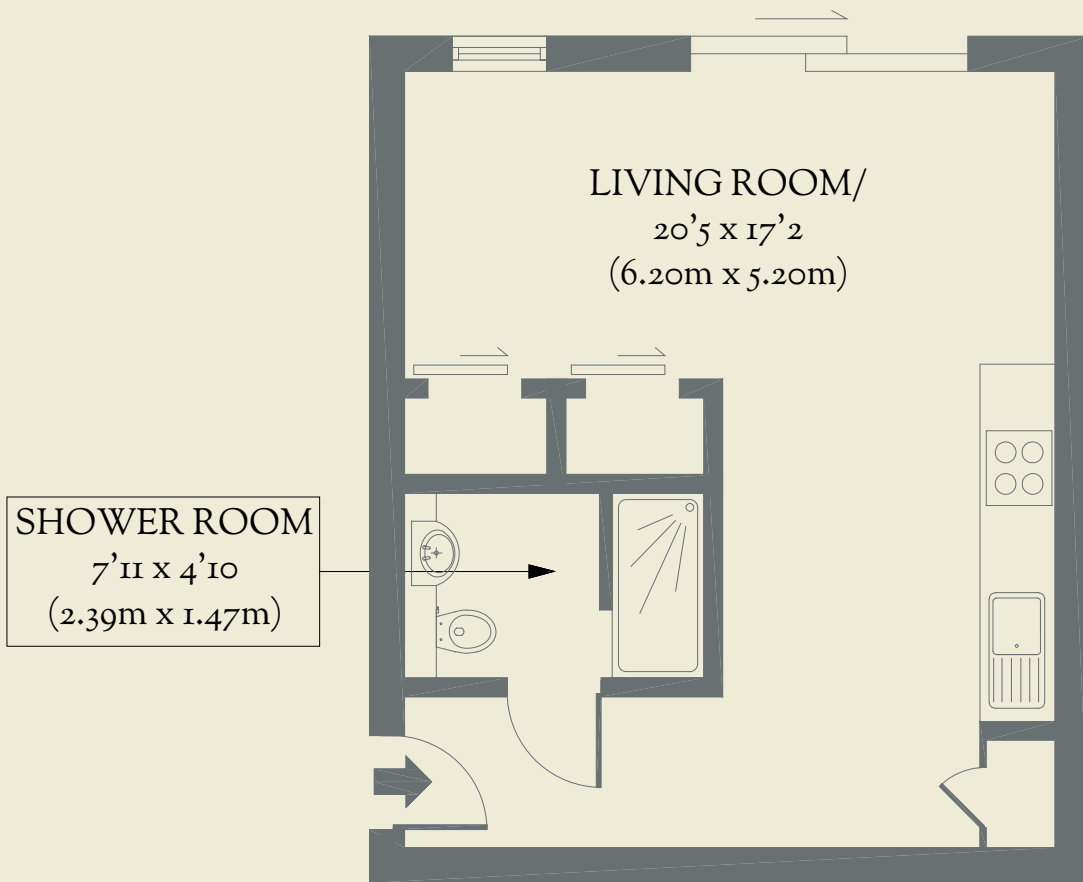

Marcon Place
Hackney, 1 Bed. Studio
£320,000