



**Lower Ellenden Farm Water Lane, Cranbrook
Kent TN18 5AX**

A large detached 4 bedroom Swedish Skandi-haus creating a magnificent family home set in a rural location between Benenden and Hawkhurst being within the Cranbrook School Catchment area in approximately 1 acre of gardens and adjacent to a working farm. Gardening Supplement is an additional £50 per month.

£2,750 Per Month



Description

The accommodation includes: open plan sitting room / dining room with wood burner, large kitchen breakfast room with integral appliances, vast utility room, boot room / porch, entrance deck and hallway, 4 double bedrooms including master bedroom with new en-suite shower room, family bathroom. There is a large double garage / workshop with power, pretty wrap around garden of approximately 1 acre and ample driveway parking.

Unfurnished

Utilities - mains electricity, mains water, private drainage

Pet considered

EPC - yes

EICR - yes

Available October 2024

Obligatory Gardening Supplement is an additional £50 per month.

Fees

Holding Deposit (per tenancy) - One week's rent.

This is to reserve a property. Please Note: This will be withheld if any relevant person (including any guarantors(s)) withdraw from the tenancy, fail a Right to-Rent check, provide false or misleading information, or fail to take all reasonable steps to enter into a tenancy agreement (and / or Deed of Guarantee) within 15 calendar days of the holding deposit being received (or other Deadline for Agreement as mutually agreed in writing).

Security Deposit (per tenancy. Rent under £50,000 per year)

Five weeks' rent. This covers damages or defaults on the part of the tenant during the tenancy.

Security Deposit (per tenancy. Rent of £50,000 or over per year)

Six weeks' rent. This covers damages or defaults on the part of the tenant during the tenancy.

Unpaid Rent

Interest at 3% above the Bank of England Base Rate from Rent Due Date until paid in order to pursue non-payment of rent. Please Note: This will not be levied until the rent is more than 14 days in arrears.

Unpaid Rent

Tenants are liable for the actual cost of replacing any lost key(s) or other security device(s). If the loss results in locks needing to be changed, the actual cost of a locksmith, new lock and replacement keys for the tenant, landlord and any other persons requiring keys will be charged to the tenant. If extra costs are incurred there will be a charge of £15 per hour (inc. VAT) for the time taken replacing lost key(s) or other security device(s).

Variation of Contract (Tenant's Request)

£50 (Inc. VAT) per agreed variation. To cover the costs associated with taking landlord's instructions as well as the preparation and execution of new legal documents.

Change of Sharer (Tenant's Request)

£50 (inc. VAT) per replacement tenant or any reasonable costs incurred if higher. To cover the costs associated with taking landlord's instructions, new tenant referencing and Right-to-Rent checks, deposit registration as well as the preparation and execution of new legal documents.

Early Termination (Tenant's Request)

Should the tenant wish to terminate their contract before the end of the fixed term, they shall be liable for the landlord's cost in re-letting the property as well as all rent due under the tenancy until start date of the replacement tenancy. These costs will be no more than the maximum amount of rent outstanding on the tenancy.

Client Money Protection is provided by Propertymark. Redress through The Property Ombudsmen Scheme.

IMPORTANT: we would like to inform prospective purchasers that these sales particulars have been prepared as a general guide only.

A detailed survey has not been carried out, nor the services, appliances and fittings tested. Room sizes should not be relied upon for furnishing purposes and are approximate. If floor plans are included, they are for guidance only and illustration purposes only and may not be to scale. If there are any important matters likely to affect your decision to buy, please contact us before viewing the property.

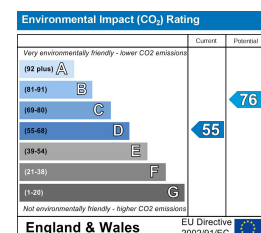
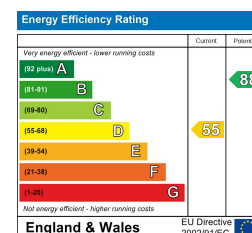
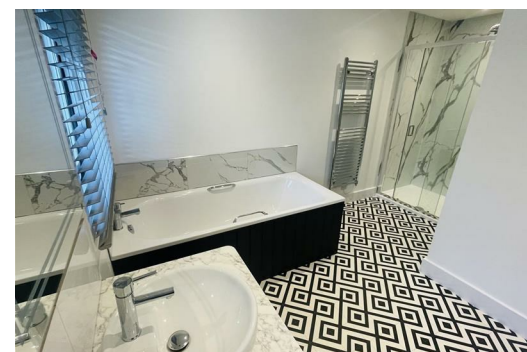

Zoopla.co.uk

rightmove.co.uk
The UK's leading real estate website

The Property Ombudsman

W789 Ravensworth 01670 713330

Windmill Oast, Windmill Farm
2 Benenden Road
Rolvenden
Kent
TN17 4PF
01580 242700

<https://www.valeandmarsh.com>

