



HINCHLIFFE
HOLMES



22 FIRECREST WAY



GROUND FLOOR

Entrance Hall | Family Dining Kitchen | Lounge | WC

FIRST FLOOR

Landing | Bedroom Two | Bedroom Three | Bathroom

SECOND FLOOR

Bedroom One - En-suite | Eaves Storage

OUTSIDE

Parking | Gardens

22 FIRECREST WAY

Kelsall | CW6 0RX

Situated in a sought-after quiet location within walking distance to the village centre and its amenities and positioned on an executive development, a well-presented and upgraded semi-detached family home with superb accommodation throughout. Beautifully landscaped south-facing private gardens and driveway providing off road parking.

Kelsall is an extremely popular semi-rural Cheshire village and offers excellent day-to-day amenities and a superb position amidst some of Cheshire's most picturesque countryside.

Within the village there is a Co-operative convenience store with internal Post Office/Bureau De Change, butchers, pharmacist, community hall, doctor's surgery, new WellBeing Hub and medical centre, vets' practice, Parish church and Methodist chapel. Located in the centre of the village are playing fields with specialist children's play area. Worthy of particular attention is that in recent times Brunning & Price have completed a complete refurbishment of the pub in the centre of the village now called The Morris Dancer. In addition, there are two further pubs - The Royal Oak and The Farmers Arms. There is also an increasingly popular takeaway

sandwich/coffee bar known as The Greedy Pig.

For those with educational needs, Kelsall has an OUTSTANDING Ofsted rated primary school, which in turn feeds into the nearby OUTSTANDING Ofsted rated Tarporley High School.

The area as a whole has access to glorious countryside and places of significant interest that include ancient castles, boating facilities on nearby canals and Delamere Forest. Wonderful walks are provided via the Whitegate Way and Sandstone Trail and in the Willington and Utkinton Hills - known locally as 'Little Switzerland'.

In terms of road links, there are extensive connections to the M56, M6 and M53. The A49, A51 and A55 all link to key areas of commerce and interest. With regards to railway services, there are stations at nearby Hartford, Cuddington, Frodsham, and Chester. All operate on either the Chester - Manchester or Liverpool - London lines. Fantastic connections can be enjoyed at Crewe railway station, with the service to London taking just over 90 minutes. Two international airports can be located within 45 minutes' drive - Liverpool John Lennon International Airport and Manchester International Airport.





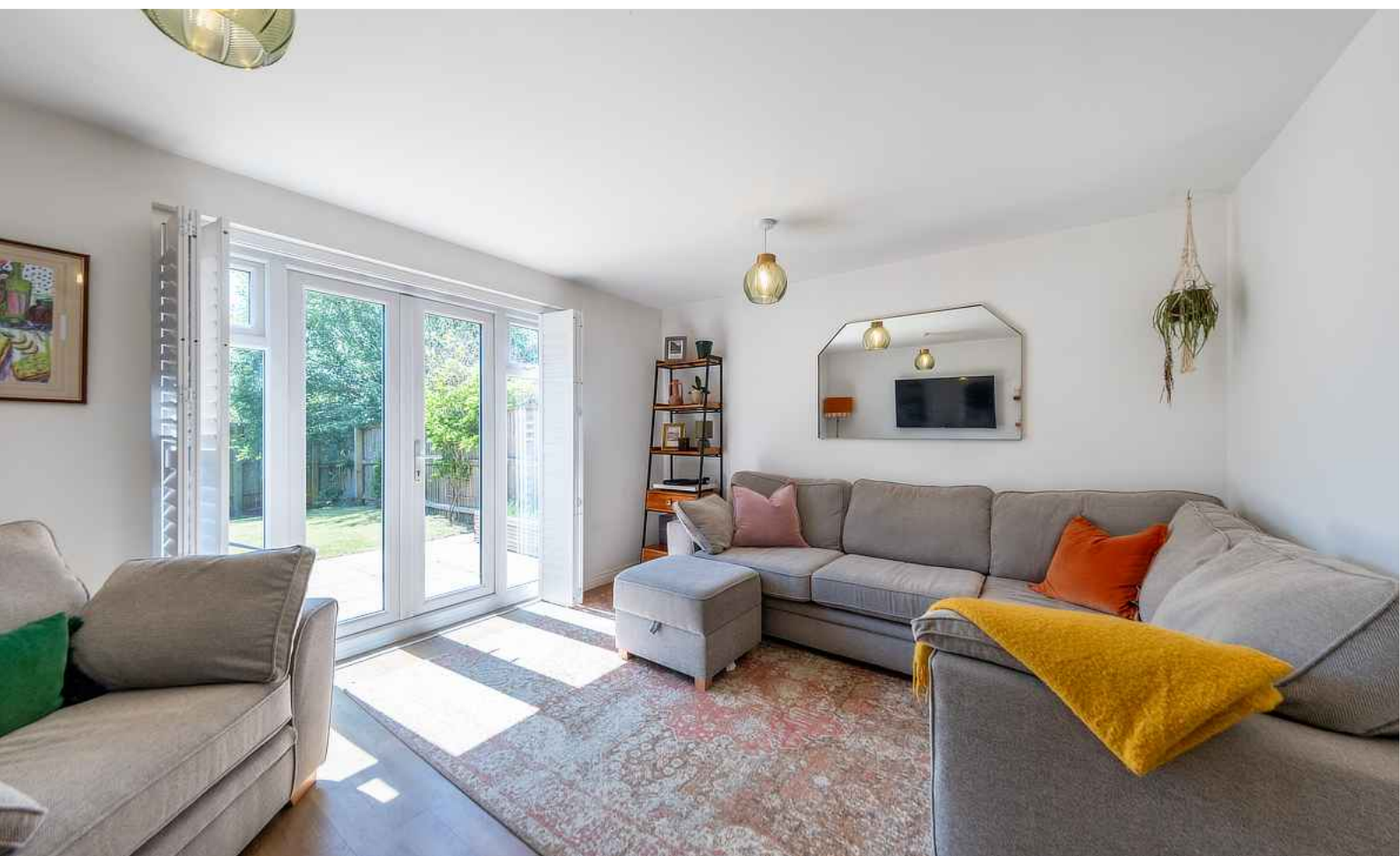



















GROUND FLOOR
403 sq.ft. (37.4 sq.m.) approx.

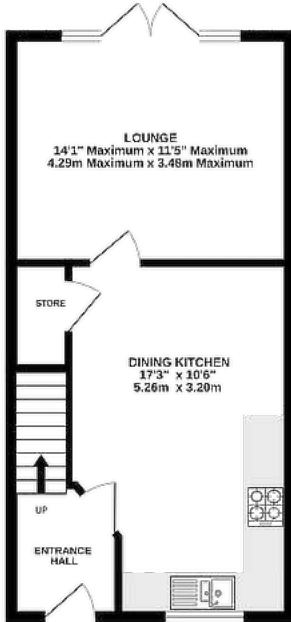

1ST FLOOR
403 sq.ft. (37.4 sq.m.) approx.

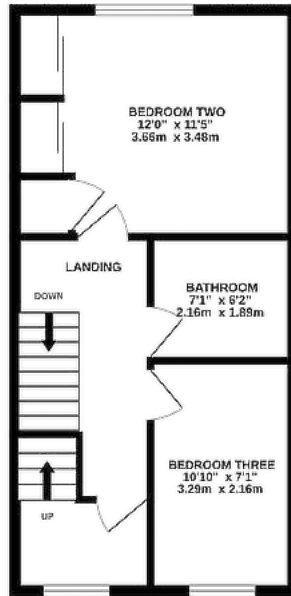

2ND FLOOR
308 sq.ft. (28.6 sq.m.) approx.

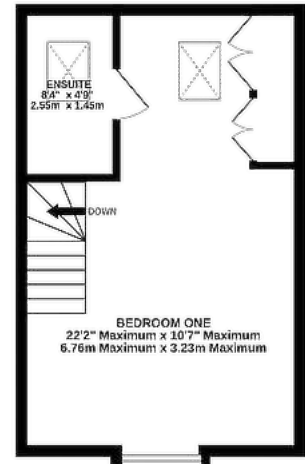

TOTAL FLOOR AREA : 1114 sq.ft. (103.5 sq.m.) approx.

TENURE

The property is currently Leasehold. The vendor is in the process of purchasing the Freehold, therefore upon completion the property will be sold as Freehold. Subject to verification by Vendor's Solicitor.

SERVICES (NOT TESTED)

We believe that mains water, electricity, gas central heating and drainage are connected.

LOCAL AUTHORITY

Cheshire West And Chester. Council Tax – Band D.

POSSESSION

Vacant possession upon completion.

VIEWING

Viewing strictly by appointment through the Agents.

NOTICE: Hinchliffe Holmes for themselves and for the vendors or lessors of this property whose agents they are give notice that:

- (i) the particulars are set out as a general outline only for the guidance of intending purchasers or lessees, and do not constitute, nor constitute part of, an offer or contract;
- (ii) all descriptions, dimensions, references to condition and necessary permissions for use and occupation, and other details are given in good faith and are believed to be correct but any intending purchasers or tenants should not rely on them as statements or representations of fact but must satisfy themselves by inspection or otherwise as to the correctness of each of them;
- (iii) no person in the employment of Hinchliffe Holmes has any authority to make or give any representation or warranty whatever in relation to this property.
- (iv) Whilst every attempt has been made to ensure the accuracy of the floor plan contained here, measurements of doors, windows, rooms and any other items are approximate and no responsibility is taken for any error, omission, or mis-statement. This plan is for illustrative purposes only and should be used as such by any prospective purchaser. The services, systems and appliances shown have not been tested and no guarantee as to their operability or efficiency can be given.

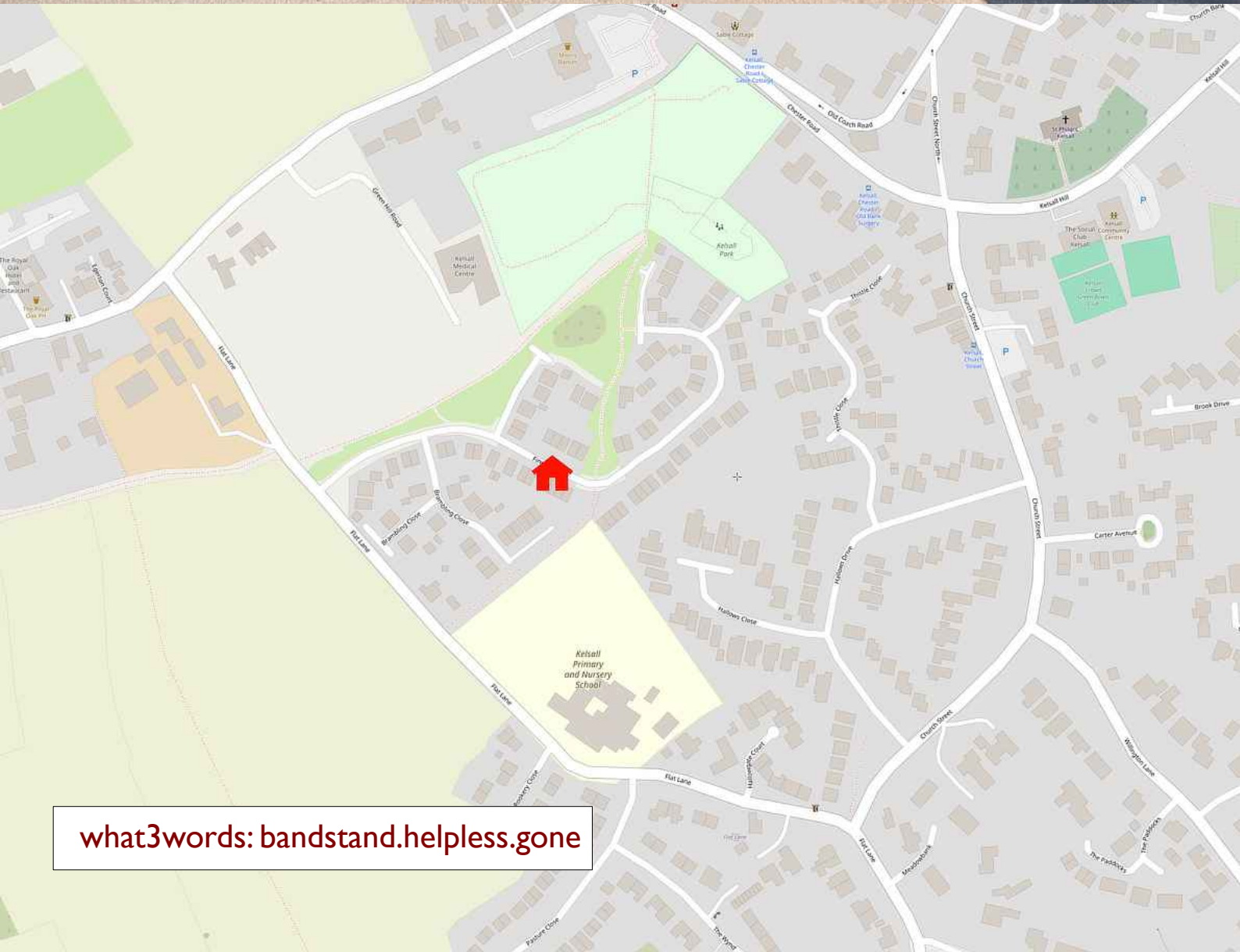

what3words: bandstand.helpless.gone



Hinchliffe Holmes is an award winning independent family estate agency positioned in the heart of Cheshire with offices in Tarporley and Northwich.

The business was founded with a passion for providing properties that are accessible to clients at all stages of their working and family lives. Most importantly it provides an exciting approach

to the property market meeting the personal needs of our clients.

Hinchliffe Holmes specialises in the sale of town and country properties, shaping its reputation on a bespoke level of quality advice, superb local knowledge and exceptional customer service, along with maximum exposure of all properties through our wide advertising and marketing ability.

EXCLUSIVE LISTINGS

An Exclusive Listing is a home sale that is not listed on the open market and therefore it is sold off-market using more private and discrete methods.

Your home is one of a kind, the process of selling should be unique to you and your needs. Not all home sellers follow the traditional route when putting their home on the market. For some, an Exclusive Listing, can be the right method to sell their home.

LAND & NEW HOMES

The team at Hinchliffe Holmes offer experienced and professional advice for the purchase and sale of land, property development and the purchase of newly built and developed property.

MORTGAGES

The Hinchliffe Holmes team is committed to providing the best possible service and advice. Our team of skilled and caring advisors will guide you through the mortgage application, removing the stress and simplifying the whole process.

LETTINGS

With our bespoke and personal approach, Hinchliffe Holmes has a tailored range of services to suit your needs as a Landlord. Our expert team will showcase your property to thousands of potential tenants each month.

PROPERTY MANAGEMENT

With various service options to choose from, you can decide which package suits your requirements, and as an independent agent we can tailor-make each service for each landlord.

more than
30,000
viewings arranged

£600 MILLION
worth of property sold

on average
99.1 %
of asking price
achieved

OVER 7,000 OFFERS



UNITED KINGDOM
PROPERTY AWARDS
REAL ESTATE



ROLLS-ROYCE
MOTOR CARS
AUTHORISED DEALER
P&A WOOD

★★★★★

BEST ESTATE AGENCY
SINGLE OFFICE CHESHIRE

Hinchliffe Holmes

2021-2022



UNITED KINGDOM
PROPERTY AWARDS
REAL ESTATE



ROLLS-ROYCE
MOTOR CARS
AUTHORISED DEALER
P&A WOOD

★★★★★

BEST ESTATE AGENCY
CHESHIRE

Ben Hinchliffe

2022-2023



UNITED KINGDOM
PROPERTY AWARDS
REAL ESTATE



ROLLS-ROYCE
MOTOR CARS
AUTHORISED DEALER
P&A WOOD

★★★★★

BEST ESTATE AGENCY
SINGLE OFFICE
CHESHIRE

Hinchliffe Holmes Ltd

2022-2023



UNITED KINGDOM
PROPERTY AWARDS
REAL ESTATE

★★★★★

BEST ESTATE AGENCY
SINGLE OFFICE
CHESHIRE

Hinchliffe Holmes

2023-2024



The **Negotiator**
Awards 2022

REGIONAL AGENCY
OF THE YEAR
NORTH EAST
& NORTH WEST

GOLD



BEST
ESTATE AGENT GUIDE
AWARDS 2023

WINNER
LETTINGS

AWARDED FOR
MARKETING | SERVICE | RESULTS





HINCHLIFFE
HOLMES

INDEPENDENT ESTATE AGENTS

SALES | LETTINGS | MORTGAGES
LAND & NEW HOMES | PROPERTY MANAGEMENT

TARPORLEY OFFICE

56B High Street, Tarporley, Cheshire, CW6 0AG

01829 730 021 - tarporley@hinchliffeholmes.co.uk

NORTHWICH OFFICE

28 High Street, Northwich, Cheshire, CW9 5BJ

01606 330 303 - northwich@hinchliffeholmes.co.uk

www.hinchliffeholmes.co.uk