

This survey has been produced at the survey scale detailed below with its accuracy commensurate with the indicated scale and should only be used for its original intended purpose. Any scaling should only be undertaken using a stable media print produced using the original data. The plotted scale may differ (for presentation purposes) from the survey scale. It is for the use only of the party to whom it has been addressed and no responsibility is accepted to any third party for the whole or part of its contents. This survey has been prepared on the basis that all information and facts, which may affect the survey, have been disclosed to Formby Surveys Ltd by all parties concerned and no liability, nor responsibility can be accepted, unless full disclosure has been made. All ground features that were visible at the time of the survey have been located, however there may have been items obscured. Pipe sizes and flow direction have been visually assessed from the surface and should be considered as approximate only. All data remains in the ownership of Formby Surveys Ltd and any discrepancies between this survey and any other information should be reported to Formby Surveys Ltd.

Measured Building Legend



Abbreviations

Table of abbreviations including Alarm, Air Brick, Air Conditioning Unit, Access Hatch, Access Panel, Air Valve, Building Canopy, Beam Height, Beam Head Level, Beam Soffit Level, Bench Mark, Boundary, Boland, British Telecom Manhole, Brick Wall, CCTV, C-H, CH, Ceiling Height, CL, COL, CRE, CUL, DF, DP, DPC, D, DH, DL, EB, EL, EM, ER, FA, FB, F-C, F-H, FCL, FFL, FL, FMH, FSP, FX, GAS, GL, GM, GU, HE, HR, HY, IB, IC, IS, ITN, JTN, LJV, MCU, ME, MH, MK, NB, NF(S/T), NP, OB, OS, P, P, PO, PR, RD, RE, RS, RTW, RWP, SDP, SK, SKY, SOF, SW, SWM, ST, SV, SVP, SW, TBM, TH, TOW, TP, TR, TS, UTR, V, VP, WCL, WML, WL, WM, WT, WV.

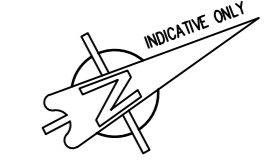
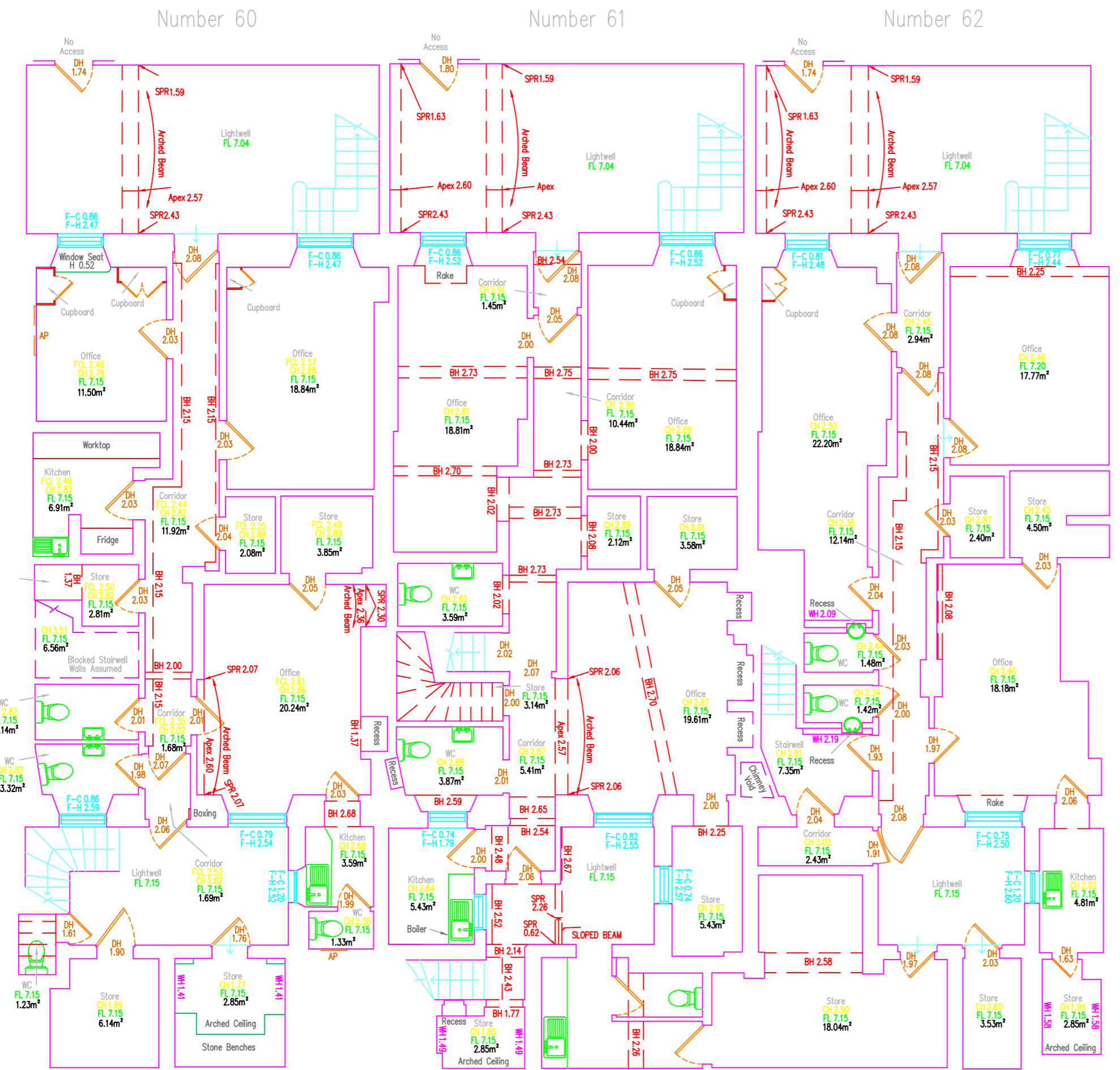

Grid & Datum

Survey Grid: Local Grid [X], Nat. Grid (elevation) [X], Existing Grid [X]
Survey Datum: Local Datum [X], Nat. Grid (elevation) [X], O.S.B.M. [X]
The survey grid and level datum relate to an arbitrary local grid orientated to north via compass bearing.

General Notes

- 1. All arrows on stairs, steps & ramps etc indicate an UP direction unless otherwise stated.
2. Door sizes are measured as the "moving part" of the door.

Table with columns: Rev, Date, Description, CAD

Client: Gainmill

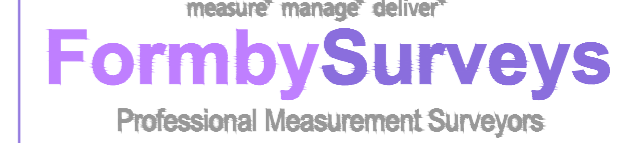

Formby Surveys Ltd T +44 (0)151 329 3040
The Hayes Building F +44 (0)151 329 3140
16-18 Johnson Street E info@formbysurveys.com
Liverpool W www.formbysurveys.com
L3 2BQ

Basement Floor Plan
Gainmill House,
Birkenhead, CH41 5AT

Plotted Scale: A2@1:100 0.0 1.0 2.0 3.0 4.0m
NBS Survey Scale: 100

Surveyor: AR/NT/DL CAD: DW Checker: MLS Rev:
Date of Issue: March 2020 FSL Ref No: 10801\_B:100:1:1

