



Stanley Road North, Rainham

Essex, RM13 8BA

£3,200 Per Calender Month



Stanley Road North, Rainham, Essex, RM13 8BA

DESCRIPTION

This magnificent residence is nestled on an expansive plot, boasting ample off-street parking and a vast garden area that provides uninterrupted scenic views from the rear of the property. Comprising of five spacious bedrooms, this home offers both generous living and entertaining spaces, with each bedroom being luxuriously proportioned. The property is enhanced with high-specification bathrooms and has undergone a meticulous refurbishment, resulting in an impeccable finish throughout. To truly grasp the full splendor of this home, we highly recommend an early internal viewing. Available June.



ROOMS

LOUNGE

18'10" x 12'3"

Two double glazed windows to rear, double doors leading onto rear garden, laminated flooring, wall mounted radiator.

BEDROOM ONE

17'10" x 10'4"

Double glazed window to side, laminated wood flooring, wall mounted radiator.

KITCHEN

11'5" x 3'5"

Range of fitted wall and base units, roll top work surface, and drainer, extractor hood, integrated wall mounted oven, tiled splash backs, double glazed window and door to rear.

BEDROOM TWO

14'2" x 10'2"

Double glazed square bay window to front, laminated flooring, wall mounted radiator.

BEDROOM THREE

10'2" x 9'7"

Double glazed square bay window to front, laminated flooring, wall mounted radiator.

BATHROOM

10'2" x 9'7"

Four piece suite comprising of bath, shower cubicle, wash hand basin, low level w.c, fully tiled walls and floor, double glazed window to side, wall mounted radiator.

FIRST FLOOR

BEDROOM FOUR

18' x 12'5"

Two skylight windows, laminated wood flooring, wall mounted radiator.

BEDROOM FIVE

18' x 11'8"

Skylight window, laminated wood flooring, wall mounted radiator.

SHOWER ROOM

7'7" x 5'10"

Comprising of shower cubicle, pedestal wash hand basin, low level w.c, fully tiled walls and floor, wall mounted radiator, skylight window.

REAR GARDEN

Raised patio area, lawn area.

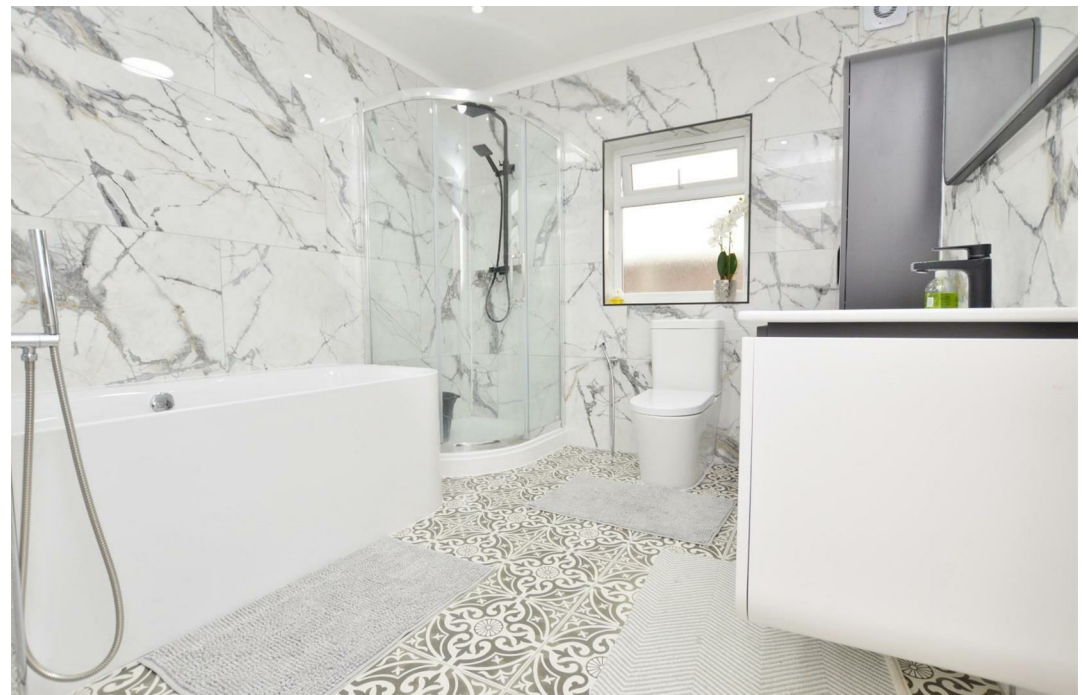

GROUND FLOOR

1ST FLOOR

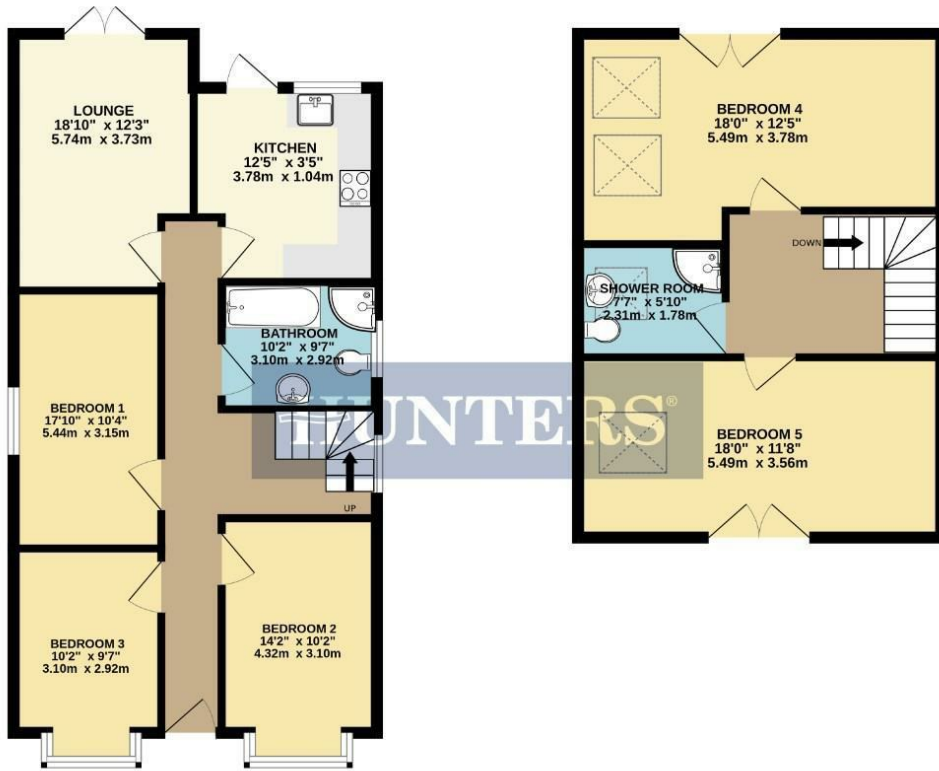

Whilst every attempt has been made to ensure the accuracy of the floorplan contained here, measurements of doors, windows, rooms and any other items are approximate and no responsibility is taken for any error, omission or mis-statement. This plan is for illustrative purposes only and should be used as such by any prospective purchaser. The services, systems and appliances shown have not been tested and no guarantee as to their operability or efficiency can be given.
Made with Metropix ©2023



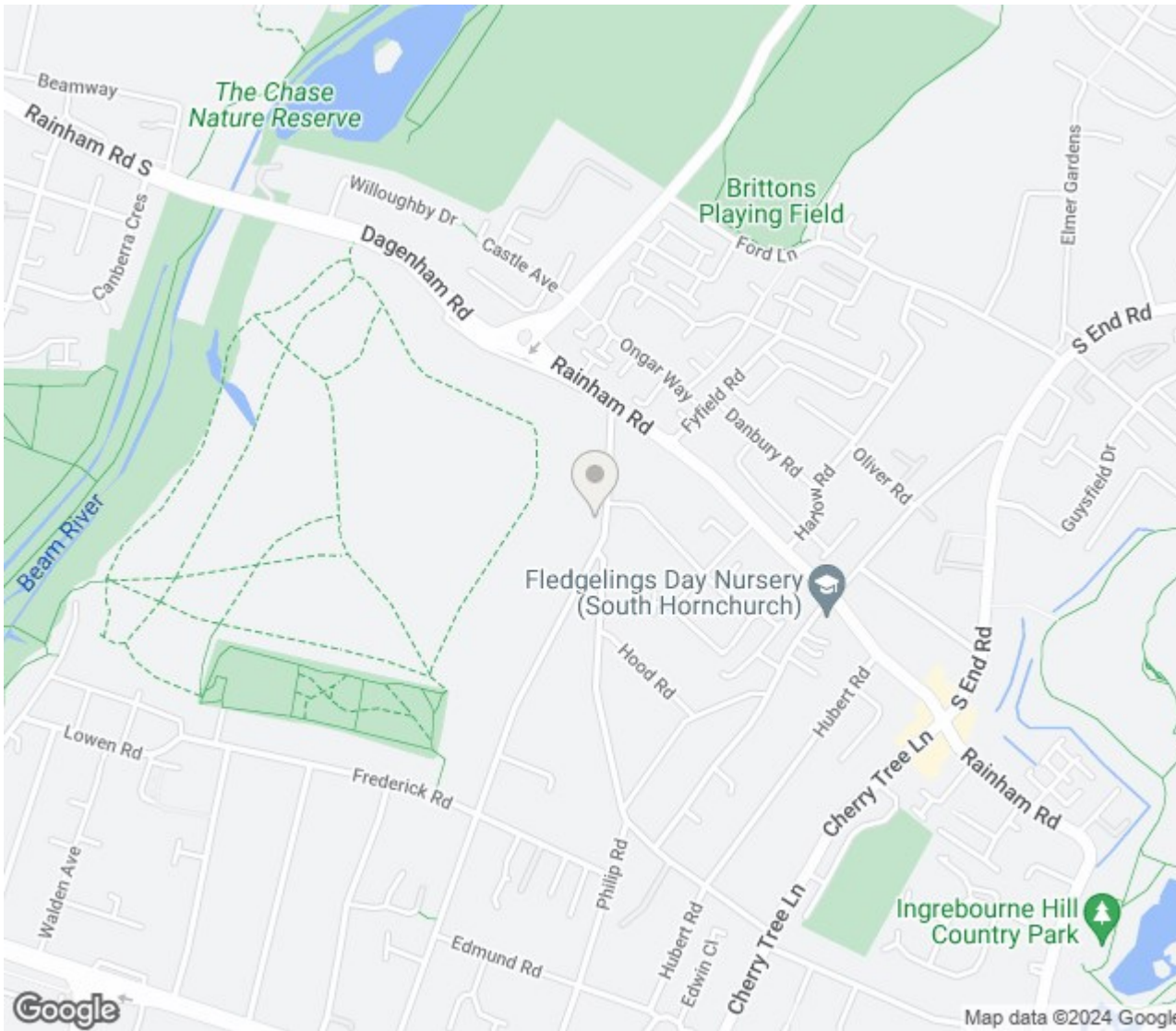

ENERGY PERFORMANCE CERTIFICATE

Score	Energy rating	Current	Potential
92+	A		
81-91	B		
69-80	C		80 C
55-68	D	63 D	
39-54	E		
21-38	F		
1-20	G		

Thinking of Selling?

If you are thinking of selling your home or just curious to discover the value of your property, Hunters would be pleased to provide free, no obligation sales and marketing advice. Even if your home is outside the area covered by our local offices we can arrange a Market Appraisal through our national network of Hunters estate agents.

272 Barking Road, Plaistow, E13 8HR | 0207 474 2345 | plaistow@hunters.com







These particulars are intended to give a fair and reliable description of the property but no responsibility for any inaccuracy or error can be accepted and do not constitute an offer or contract. We have not tested any services or appliances (including central heating if fitted) referred to in these particulars and the purchasers are advised to satisfy themselves as to the working order and condition. If a property is unoccupied at any time there may be reconnection charges for any switched off/disconnected or drained services or appliances - All measurements are approximate.