



THE ORANGERY

16 Leydene Park, East Meon, Petersfield, Hampshire, GU32 1HF



THE ORANGERY

16 Leydene Park, East Meon,
Petersfield, Hampshire
GU32 1HF

A unique corner position in
the former Mews to Leydene
House with wonderful views
towards the Solent and Isle
of Wight.

Accommodation

3 Double Bedrooms | 2 Bathrooms
1 En Suite with Shower | Hall | Sitting Room
Dining/Garden Room | Study | Kitchen
Cloakroom | Garage | Parking Space
Private Terrace and First Floor Balcony
Views | Large Cellar with External Access
Parkland & Tennis Courts

East Meon 2.5 miles, Petersfield 7.5 miles,
Winchester 16 miles, Portsmouth 14.8
miles, Guildford 34.6 miles, Chichester
22.6 miles, London 65.4 miles
A3 3 miles, Mainline Station at Petersfield
(Mileages are approximate)



SALES & LETTINGS

PLANNING & DEVELOPMENT

RURAL CONSULTANCY

ARCHITECTURE & DESIGN



THE PROPERTY

The Orangery enjoys a unique corner position in the former Mews to Leydene House being one of just 6 set around a courtyard to the side of the original house. These all form part of the larger Leydene Park Estate which is made up of 31 houses in a lovely parkland setting. It was a private house that was then requisitioned during the war. Leydene House used to be the Officers Mess to HMS Mercury. All residents have use of the communal grounds and tennis courts. The Orangery has an exceptional position on the southwestern corner with a wide private terrace and a full length dining/garden room with doors out to the terrace providing wonderful entertaining and living space. The large windows allow for a lovely light interior but with two further reception rooms and kitchen. Upstairs the 3 double bedrooms have lovely views, two of them with doors opening to a fine wide balcony. Extensive views can be enjoyed to the southwest towards Southampton, the Solent and the Isle of Wight in the distance from the roof terrace. The overall space is versatile and manageable with lock up and leave convenience yet amazing storage in the extensive cellar which has an external staircase.

OUTSIDE

Located just outside the courtyard is a single garage with a parking space in front. There is a lovely private area of garden accessed off steps from the wide south facing terrace and further access to the cellar stairs. From the terrace steps lead down to a small private garden. Beyond this are the further areas of parkland owned by the whole estate and there are three tennis courts for use by all of the residents.

SITUATION

Leydene Park is an exclusive private estate situated just over two miles south of the thriving village of East Meon which has two pubs, a church, a village shop and primary school, together with a modern recreation ground and village hall. The park itself sits on a ridge of the South Downs with amazing views to the southwest. The popular market town of Petersfield is 7.5 miles away and has a mainline station with services to London Waterloo in just over an hour and this is also where you can access the A3, which provides good regional links to Guildford and the M25 beyond and the South Coast. The property sits in the heart of the South Downs National Park providing extensive recreational and leisure activities and the South Downs Way runs along the northern side of the park. The larger regional centres of Winchester, Guildford and Chichester are all within reasonable driving distance as are the harbours and creeks of the South Coast. There is a wide selection of independent schools within reach including Portsmouth Grammar School, Churcher's, Bedales and Ditcham Park.



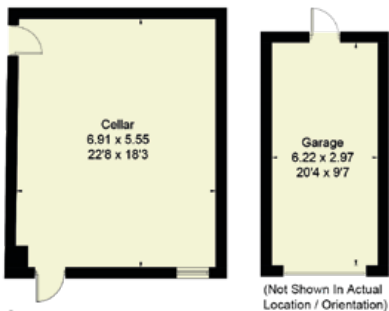

Cellar

(Not Shown In Actual Location / Orientation)

Approximate Floor Area
 Main House = 209.9 sq m / 2259 sq ft
 Garage = 18.4 sq m / 198 sq ft
 Cellar = 38.1 sq m / 410 sq ft
 Total = 266.4 sq m / 2867 sq ft
 Not to scale. For identification purposes only.

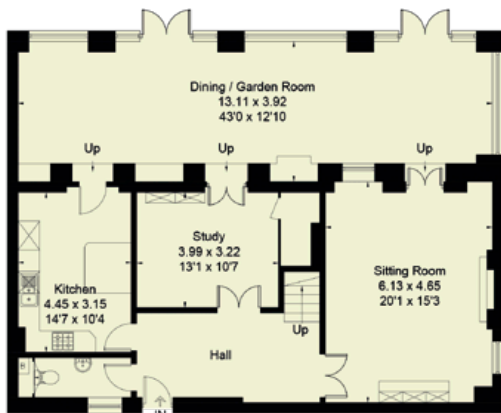

Ground Floor

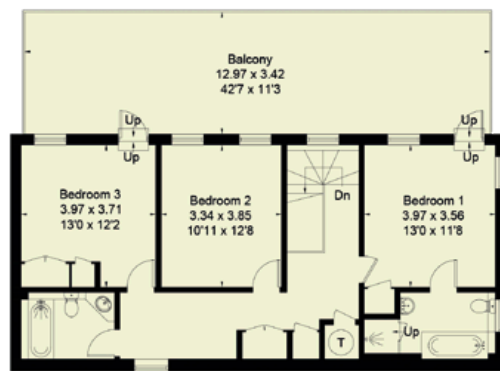

First Floor

IMPORTANT NOTICE

- BCM Wilson Hill for themselves and the Vendors or lessors of this property whose agents they are, give notice that:
- These particulars have been prepared in good faith to give a fair overall view of the property, do not form any part of an offer or contract, and must not be relied upon as statements or representations of fact.
 - Purchasers must rely on their own enquiries by inspections or otherwise on all matters including planning or other consents.
 - The information in these particulars is given without responsibility on the part of BCM Wilson Hill or their clients. Neither BCM Wilson Hill nor their employees have any authority to make or give any representations or warranties whatever in relation to this property.
 - Any areas, measurements or distances referred to are given as a guide only and are not precise. Photographs are not necessarily comprehensive nor current; no assumption should be made that any contents shown are included in the sale nor with regards to parts of the property which have not been photographed.
 - Nothing in these particulars should be deemed to be a statement that the property is in good structural condition or that any services or equipment are in good working order - nor have BCM Wilson Hill tested them.

GENERAL REMARKS

Directions

Take the A272 from Petersfield towards Winchester go through Stroud and onto Langrish and here turn left signed to East Meon. Proceed to East Meon and opposite the church turn left signed towards the village centre, follow the road round to the left through the village. Having left the village after 1.7 miles take the first turning on the right. After 100 yards at the crossroads proceed straight over into Hyden Farm Lane and after a further 100 yards turn right into Leydene Park. Follow the road in and bear right and go along for 300 yards and then take the second turning on the left signed to Numbers 12 to 18. Please park on the right hand side of the slip road and having left your car, go down through the iron gates into the courtyard and Number 16 will be found in the top right corner ahead.

What3Words

///puddles.quoted.slide

Services

Mains water and electricity, LPG gas boiler providing hot water and central heating, shared private drainage system.

Agents Note

- We understand that the property is sold with a 999 year lease from 1 January 1997 with 972 years remaining. An annual service charge is payable to the management

company for the Mews Houses (£1,800 in (2024) as well as a service charge circa £1,600 for the maintenance of the klargester, tennis courts and wider communal areas. Please note that 16 Leydene Park does not pay additional services charges to Leydene House management company and therefore does not have access to the knot garden and lower lawn.

- Broadband - Offcom Standard Cable
- Mobile Signal - Offcom - You are likely to have coverage

Local Authority

East Hampshire District Council
www.easthants.gov.uk
 Tel: 01730 266551

Council Tax

Band G

EPC

G19

Viewings

By appointment with BCM LLP only.

Selling Agent

BCM Wilson Hill
 4 Lavant Street, Petersfield, Hampshire
 GU32 3EW
 t: 01730 262600
 e: petersfield@bcmwilsonhill.co.uk

NB: Details and photographs dated September 2024.

Petersfield

01730 262 600
petersfield@bcmwilsonhill.co.uk

Further offices at: Winchester | Isle of Wight | Oxford

bcmwilsonhill.co.uk

