

Mead Avenue, Langley, Berkshire, SL3 8HS

£385,000

Freehold

b simmons

T: 01753 545 555 bsimmons.co.uk



Within walking distance of Langley railway / Elizabeth line station and in need of refurbishment, B Simmons are delighted to present to the market this end terrace house with it's own private driveway. Offered with NO ONWARD CHAIN an early internal viewing is recommended to avoid disappointment.

Internally, the property would benefit from some modernisation and would make an ideal First Time Buy or Buy to Let investment. As you enter through the front door, you walk into an entrance porch with an adjoining door to the hallway and stairs leading to the first floor. There is a spacious living room with a built in storage cupboard, a fitted kitchen which overlooks the rear garden, a downstairs W.C and a contemporary shower room. On the first floor there are three well proportioned bedrooms, with the master benefitting from a built in wardrobe. Outside, there is a rear garden measuring approximately 60ft, predominantly laid to lawn with a garden storage shed, a patio area for outside entertaining and a gate giving side access. To the front, the garden has been converted to create driveway parking for two cars. Further benefits of this property include double glazing and central heating.

This property is ideally located within approximately 0.2 miles of Langley railway / Elizabeth line station, with Langley High Street and the Harrow Market also equidistant. Langley boasts easy access to M4, M25, M40 and London Heathrow Airport, this property is ideal for commuters by rail or road.

Council Tax Band: C / EPC Rating: TBC

Mead Avenue, Langley, Berkshire, SL3 8HS

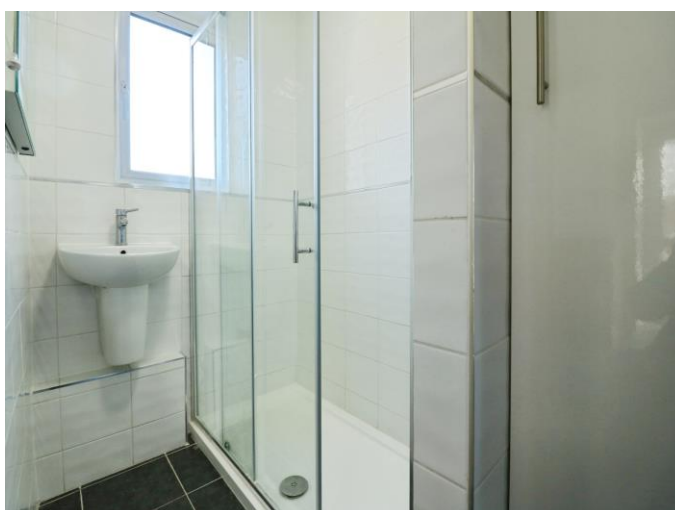
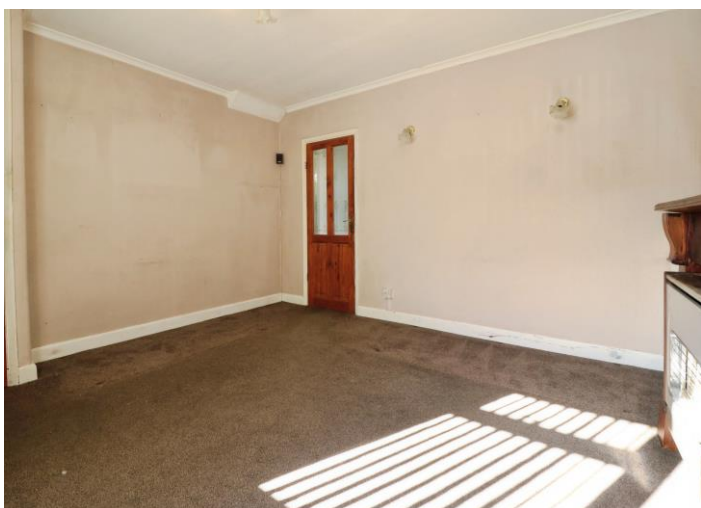

Please contact the office to arrange a **FREE** property valuation on **01753 545555**

Mead Avenue, Langley, Berkshire, SL3 8HS



Please contact the office to arrange a **FREE** property valuation on **01753 545555**

Mead Avenue, Langley, Berkshire, SL3 8HS

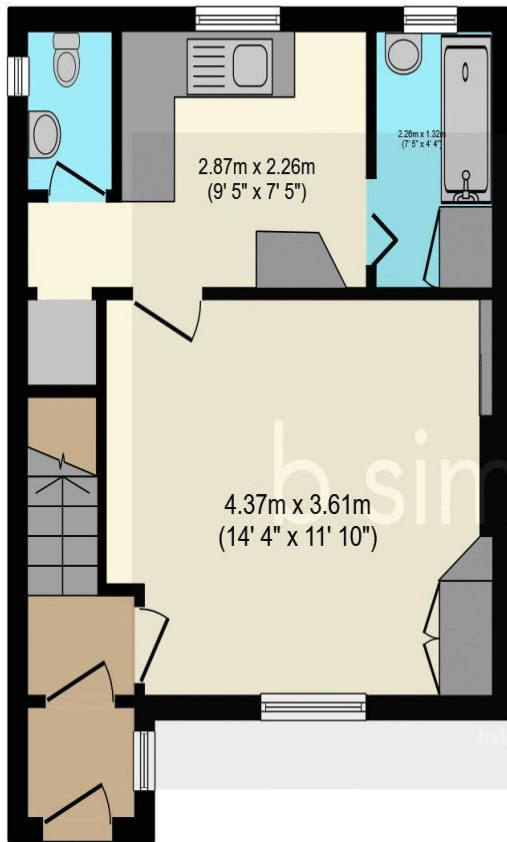

Ground Floor

Floor area 33.1 sq.m. (357 sq.ft.)

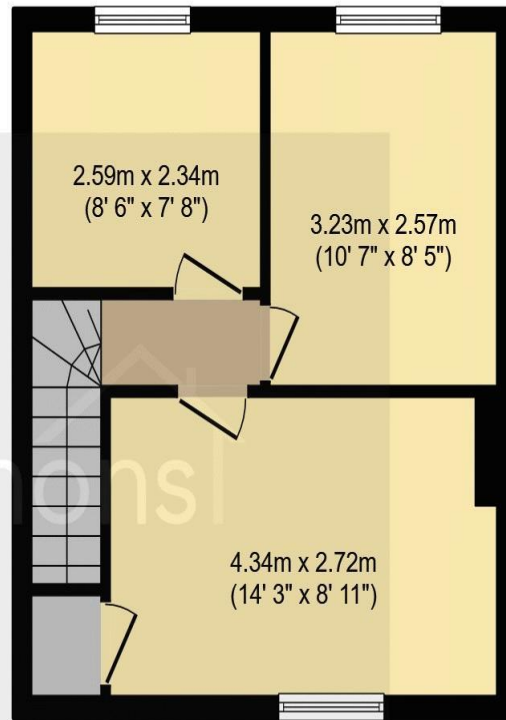

First Floor

Floor area 31.8 sq.m. (342 sq.ft.)

Total floor area: 64.9 sq.m. (698 sq.ft.)

This floor plan is for illustrative purposes only. It is not drawn to scale. Any measurements, floor areas (including any total floor area), openings and orientations are approximate. No details are guaranteed, they cannot be relied upon for any purpose and do not form any part of any agreement. No liability is taken for any error, omission or misstatement. A party must rely upon its own inspection(s). Powered by www.Propertybox.io

No fee mortgage brokerage service

As a member of The Guild of Property Professionals, B. Simmons & Sons have access to L&C Mortgage Services.

- No FEE advice from the whole of the market
- Arrangement via phone, post and email
- Award winning service
- Best Buy deals updated daily
- Service available 7 days a week 9:00am - 8:00pm
- Mon - Thurs, 9:00am - 5:30pm
- Fri - Sat, 10:00am - 4:00pm

YOUR HOME OR PROPERTY MAY BE REPOSSESSED IF YOU DO NOT KEEP UP REPAYMENTS ON YOUR MORTGAGE. The FSA does not regulate mortgage brokering. The Guild of Property Professionals Mortgage Services is licensed by the Financial Conduct Authority (FCA) under the Mortgage Credit Regulations 2014. B. Simmons & Sons are authorised and regulated by the Financial Services Authority (FSA) under the Mortgage Credit Regulations 2014.

Call them now
t:0800 0731945
for your free personalised quote



b simmons



b simmons

T: 01753 545555 E: langley@bsimmons.co.uk

MONEY LAUNDERING REGULATIONS 2003

Intending purchasers will be asked to produce identification and proof of financial status when an offer is received. We would ask for your co-operation in order that there will be no delay in agreeing the sale.

THE PROPERTY MISDESCRIPTIONS ACT 1991

The Agent has not tested any apparatus, equipment, fixtures and fittings or services and so cannot verify that they are in working order or fit for the purpose. A Buyer is advised to obtain verification from their Solicitor or Surveyor. References to the Tenure of a Property are based on information supplied by the Seller. The Agent has not had sight of the title documents. A Buyer is advised to obtain verification from their Solicitor. You are advised to check the availability of this property before travelling any distance to view. We have taken every precaution to ensure that these details are accurate and not misleading. If there is any point which is of particular importance to you, please contact us and we will provide any information you require. This is advisable, particularly if you intend to travel some distance to view the property. The mention of any appliances and services within these details does not imply that they are in full and efficient working order. These particulars are in draft form awaiting Vendors confirmation of their accuracy. These details must therefore be taken as a guide only and approved details should be requested from the agents.