

Trelawney Avenue, Langley, Berkshire, SL3 8RW

£395,000

Freehold

b simmons

T: 01753 545 555 bsimmons.co.uk



B Simmons are delighted to present to the market this light and airy, mid terrace house which has been owned by the current family from new. The property is conveniently located within walking distances of local schooling for all ages, shops and good transport links, and is being offered with no onward chain.

As you enter the property through the front door you walk into an entrance porch and hallway with stairs leading to the first floor. There is a lounge situated to the front of the property with a feature fireplace, a 15'1 kitchen/diner overlooking the rear garden and a utility area with a door out to the garden. On the first floor there are two double bedrooms, both having a built in wardrobe, a family bathroom fitted with a matching white suite, shower attachment over the bath and a shower screen. Outside there is a private rear garden, predominantly laid to lawn with flower and shrub beds, a patio area ideal for outside dining and a gate giving side access. To the front the garden has been converted to create driveway parking with a pathway leading to the front door. Further benefits of this home include double glazing, gas central heating and the property has been rewired.

Trelawney Avenue is located within 0.7 miles walking distance of Langley railway station and Elizabeth line, local shops and falls within catchment for most of Langley's popular primary, secondary and grammar schools. Easy vehicular access for Heathrow, M4, M25 and M40.

Council Tax Band: C / EPC Rating: D

Trelawney Avenue, Langley, Berkshire, SL3 8RW

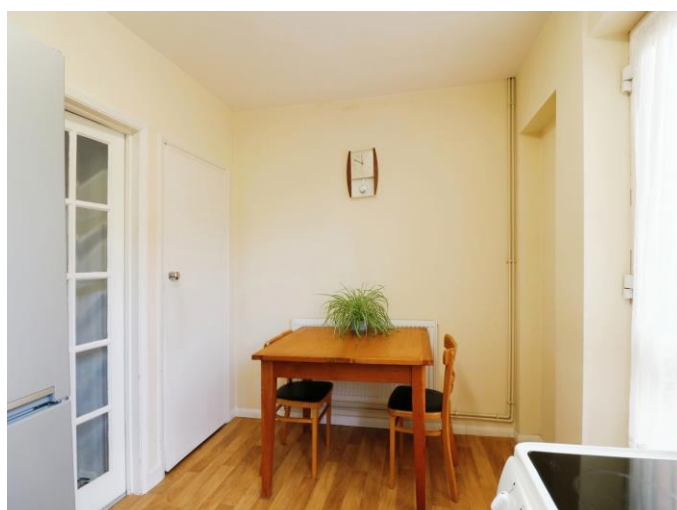

Please contact the office to arrange a **FREE** property valuation on **01753 545555**

Trelawney Avenue, Langley, Berkshire, SL3 8RW



Please contact the office to arrange a **FREE** property valuation on **01753 545555**

Trelawney Avenue, Langley, Berkshire, SL3 8RW

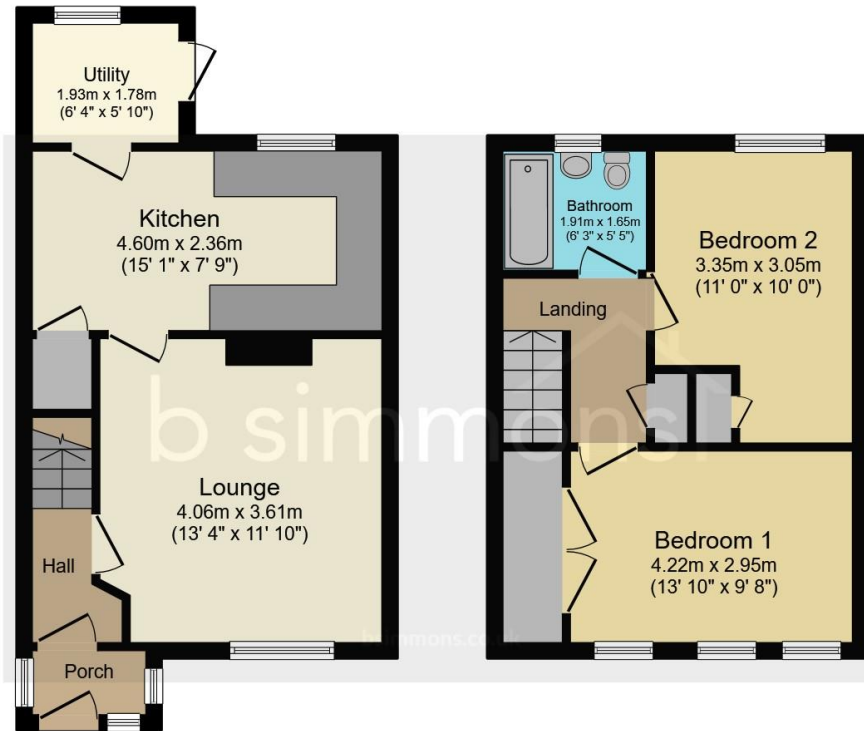

TOTAL: 64.1 m² (690 sq.ft.)

This floor plan is for illustrative purposes only. It is not drawn to scale. Any measurements, floor areas (including any total floor area), openings and orientations are approximate. No details are guaranteed, they cannot be relied upon for any purpose and do not form any part of any agreement. No liability is taken for any error, omission or misstatement. A party must rely upon its own inspection(s). Powered by www.Propertybox.io

No fee mortgage brokerage service

As a member of The Guild of Property Professionals, B. Simmons & Sons have access to L&C Mortgage Services.

- No FEE advice from the whole of the market
- Arrangement via phone, post, and email
- Award winning service
- Best Buy deals updated daily
- Service available 7 days a week 9:00am - 8:00pm
Mon - Thurs, 9:00am - 5:30pm
Fri - Sat, 10:00am - 4:00pm

Call them now
t:0800 0731945
for your free personalised quote

YOUR HOME OR PROPERTY MAY BE REPOSSESSED IF YOU DO NOT KEEP UP REPAYMENTS ON YOUR MORTGAGE. THE F&C SERVICE IS PROVIDED BY L&C MORTGAGE SERVICES LTD. BROAD HOLLOW, WINDYBROOK HILL, BATH, BA1 1PA. YOUR RIGHTS ARE REGULATED BY THE FINANCIAL SERVICES AUTHORITY. FSA NUMBER 1433073

b simmons | THE GUILD OF PROPERTY PROFESSIONALS | L&C

b simmons

T: 01753 545555 E: langley@bsimmons.co.uk

MONEY LAUNDERING REGULATIONS 2003

Intending purchasers will be asked to produce identification and proof of financial status when an offer is received. We would ask for your co-operation in order that there will be no delay in agreeing the sale.

THE PROPERTY MISDESCRIPTIONS ACT 1991

The Agent has not tested any apparatus, equipment, fixtures and fittings or services and so cannot verify that they are in working order or fit for the purpose. A Buyer is advised to obtain verification from their Solicitor or Surveyor. References to the Tenure of a Property are based on information supplied by the Seller. The Agent has not had sight of the title documents. A Buyer is advised to obtain verification from their Solicitor. You are advised to check the availability of this property before travelling any distance to view. We have taken every precaution to ensure that these details are accurate and not misleading. If there is any point which is of particular importance to you, please contact us and we will provide any information you require. This is advisable, particularly if you intend to travel some distance to view the property. The mention of any appliances and services within these details does not imply that they are in full and efficient working order. These particulars are in draft form awaiting Vendors confirmation of their accuracy. These details must therefore be taken as a guide only and approved details should be requested from the agents.