



Jasmin Close, Northwood HA6 1DQ

Guide price £975 per month

Available Now: Furnished





Guide Price: £975 per month

Jasmin Close **Northwood HA6 1DQ**

- First floor apartment
 - Spacious lounge with sofa and dining table
 - Large double bedroom with bed and wardrobe
 - Kitchen with appliances
 - Fully fitted bathroom suite
 - Communal gardens and residents parking
 - Walking distance to local amenities
 - EPC Rating - C
-

Well presented and light filled first floor apartment in a prime location, boasting very well sized living accommodation, within a short walk of Northwood Hills High Street and Metropolitan Line Station. This first floor apartment consists of kitchen with appliances, spacious lounge with sofa and dining table, double bedroom with bed and wardrobe and bathroom suite. The property is surrounded by well maintained gardens and benefits allocated parking. Jasmin Close is ideally situated close to the vast array of shops and transport facilities of Northwood and Northwood Hills Town Centres. The Metropolitan Line Station provides fast commuter links to central London and the nearby M1 & M25 provide easy access to Heathrow Airport and the national motorway network. Further Details Local Authority: London Borough of Hillingdon Council Tax: £1,346.67 per year (Band C)





FIRST FLOOR

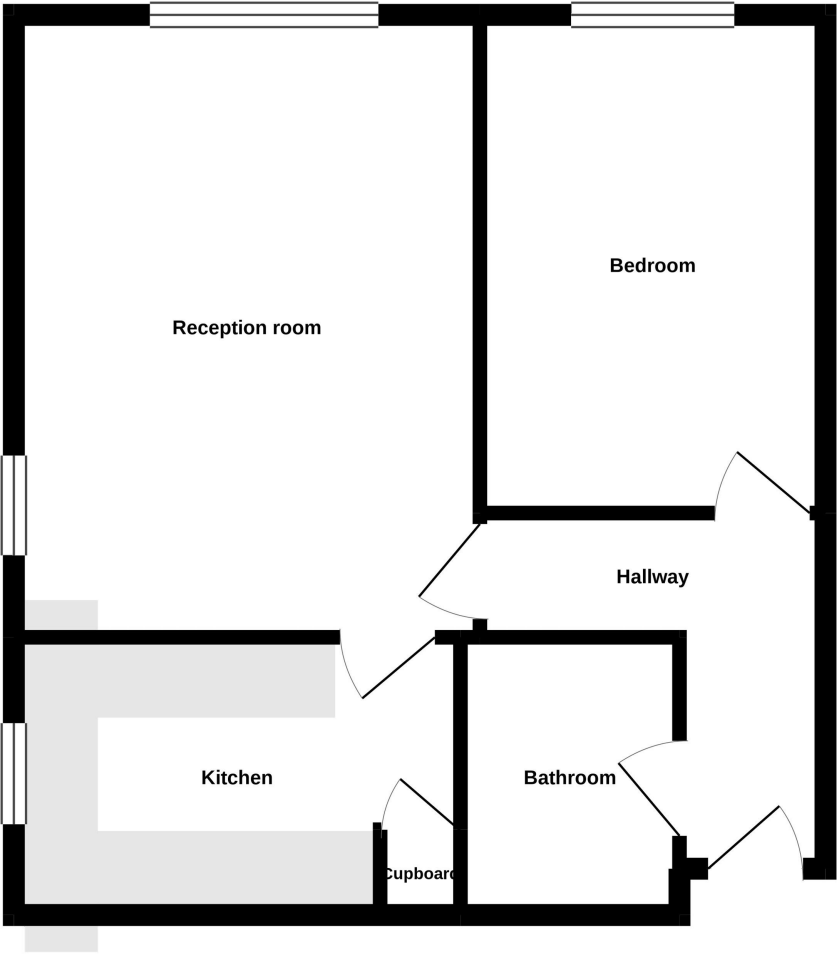

Whilst every attempt has been made to ensure the accuracy of the floorplan contained here, measurements of doors, windows, rooms and any other items are approximate and no responsibility is taken for any error, omission or mis-statement. This plan is for illustrative purposes only and should be used as such by any prospective purchaser. The services, systems and appliances shown have not been tested and no guarantee as to their operability or efficiency can be given.
Made with Metroplan ©2020



Northwood Lettings

65C Green Lane
Northwood
London
HA6 3AD

T: 01923 824 444

northwoodlettings@gibbs-gillespie.co.uk

gibbs-gillespie.co.uk

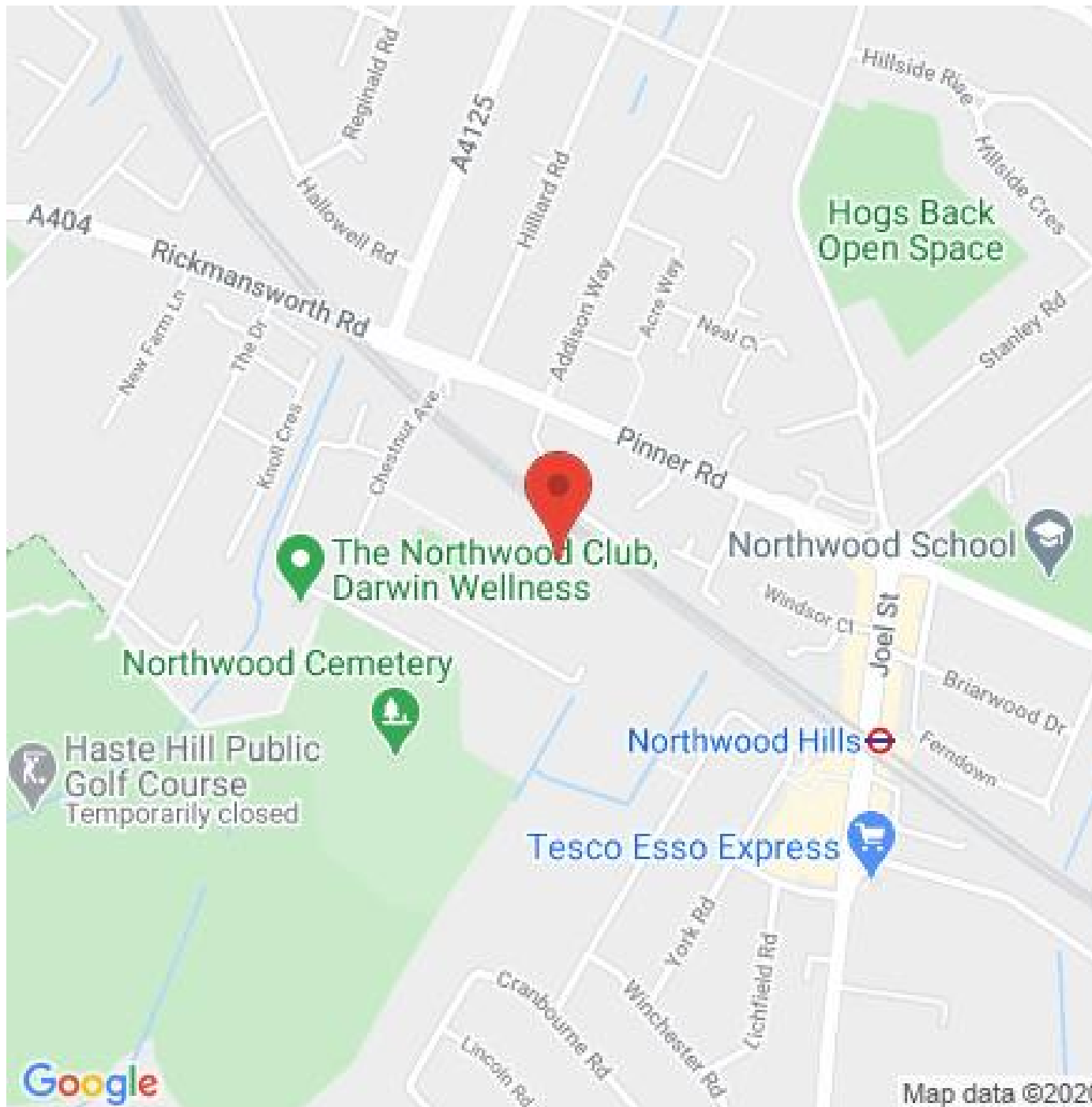

Important Notice

We have prepared these property particulars as a general guide to a broad description of the property. They are not intended to constitute part of an offer or contract. We have not carried out a structural survey and the services, appliances and specific fittings have not been tested. All photographs, measurements, floorplans and distances referred to are given as a guide only and should not be relied upon for the purchase of carpets or any other fixtures and fittings. Lease details, service charges and ground rent (where applicable) and council tax are given as a guide only and should be checked and confirmed by your Solicitor prior to exchange of contracts. The copyright of all details, photographs and floorplans remain exclusive to Gibbs Gillespie.