



297 Uppingham Road, Humberstone, Leicester  
LE5 4DG | [info@kingsestateuk.com](mailto:info@kingsestateuk.com)

0116 352 7012

 **5**  
Bedrooms

 **3**  
Bathrooms





Situated on the popular Scraftoft Lane, this particularly attractive newly refurbished semi-detached five-bedroomed ideal family home provides spacious and well-presented accommodation and is well

placed for nearby shops in Scraftoft Village itself or a wider range of amenities are available either along nearby Uppingham Road or in Evington or Oadby Town Centres. CALL KINGS NOW TO ARRANGE YOUR VIEWING 0116 352 7012!!!

297 Uppingham Road, Humberstone, Leicester  
LE5 4DG | [info@kingsestateuk.com](mailto:info@kingsestateuk.com)

0116 352 7012

Situated on the popular Scraftoft Lane, this particularly attractive newly refurbished semi-detached five-bedroomed ideal family home provides spacious and well-presented accommodation and is well placed for nearby shops in Scraftoft Village itself or a wider range of amenities are available either along nearby Uppingham Road or in Evington or Oadby Town Centres. The exceptionally immaculate property boasts an attractive established rear garden and quality fixtures and fittings. Popular schooling and Leicestershires rolling countryside are also within easy reach. Gas central heating, double glazing, alarm, entrance hall, sitting room, fitted kitchen/dining area, downstairs bedroom; to the first floor is a master bedroom as well as two further bedrooms, and a family bathroom. On the 2nd floor, the lovely home comprises another bedroom and bathroom. Rear garden, ample driveway. **CALL KINGS NOW TO ARRANGE YOUR VIEWING 0116 352 7012!!!**

**Ground Floor**

Approx. 98.2 sq. metres (1057.5 sq. feet)

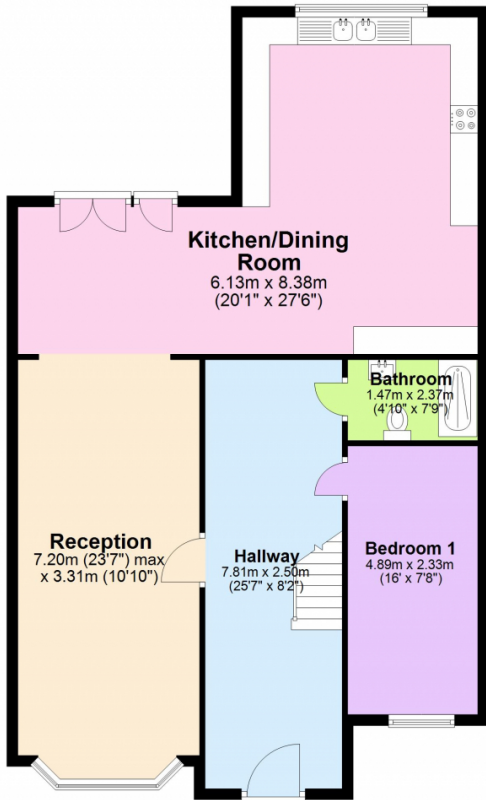

**First Floor**

Approx. 44.4 sq. metres (477.7 sq. feet)

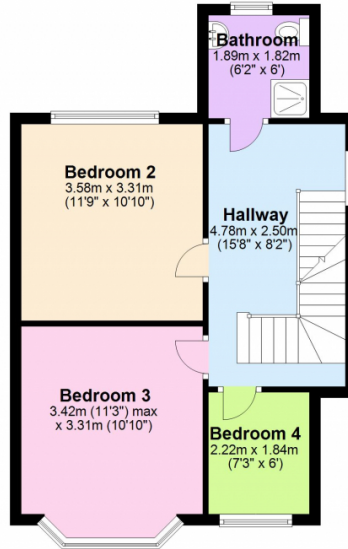

**Second Floor**

Approx. 28.0 sq. metres (301.1 sq. feet)

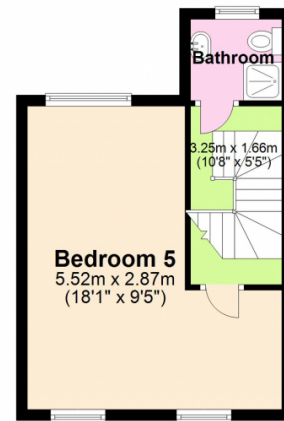

Total area: approx. 170.6 sq. metres (1836.3 sq. feet)



**Coming soon**



