



Tonbridge Road

Teston ME18 5BU

Offers Over £590,000



COUNTRY HOMES

Teston ME18 5BU

Nestled in the charming village of Teston, Maidstone, this delightful semi-detached house on Tonbridge Road offers a perfect blend of comfort and rural tranquillity. This property boasts two spacious reception rooms, ideal for both entertaining guests and enjoying quiet family evenings.

The home features three/four well-proportioned bedrooms, providing ample space for a growing family or guests. With two modern bathrooms, morning routines will be a breeze, ensuring convenience for all the family.

One of the standout features of this property is its large garden, a true haven for outdoor enthusiasts and families alike. Whether you envision summer barbecues, children's play areas, or simply a peaceful retreat to enjoy nature, this garden offers endless possibilities.

The rural setting enhances the appeal of this home, providing a serene backdrop while still being conveniently located for local amenities. Additionally, the property includes a driveway, ensuring that parking is never a concern.

This semi-detached house is a wonderful opportunity for those seeking a blend of modern living in a picturesque countryside setting. Don't miss the chance to make this charming property your new home.



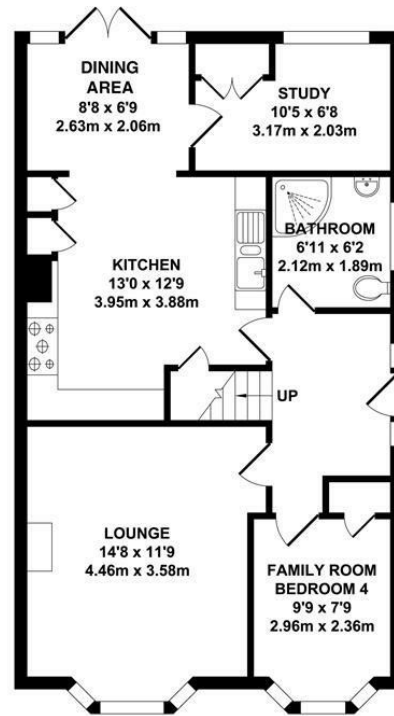

GROUND FLOOR
APPROX. FLOOR AREA
665 SQ.FT.
(61.75 SQ.M.)

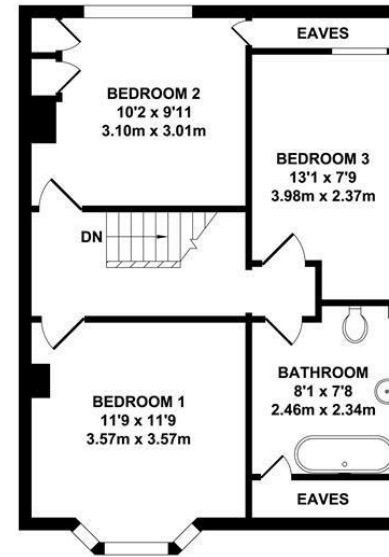

FIRST FLOOR
APPROX. FLOOR AREA
522 SQ.FT.
(48.48 SQ.M.)

TOTAL APPROX. FLOOR AREA 1187 SQ.FT. (110.23 SQ.M.)

Whilst every attempt has been made to ensure the accuracy of the floor plan contained here, measurements of doors, windows, rooms and any other items are approximate and no responsibility is taken for any error, omission or mis-statement. This plan is for illustrative purposes only and should be used as such by any prospective purchaser. The services, systems and appliances shown have not been tested and no guarantee as to their operability or efficiency can be given.

Zome Media ©2025

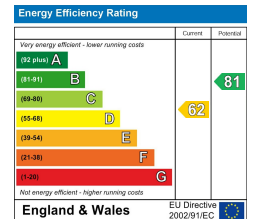





Location Map

Tenure: Freehold

Council tax band: E

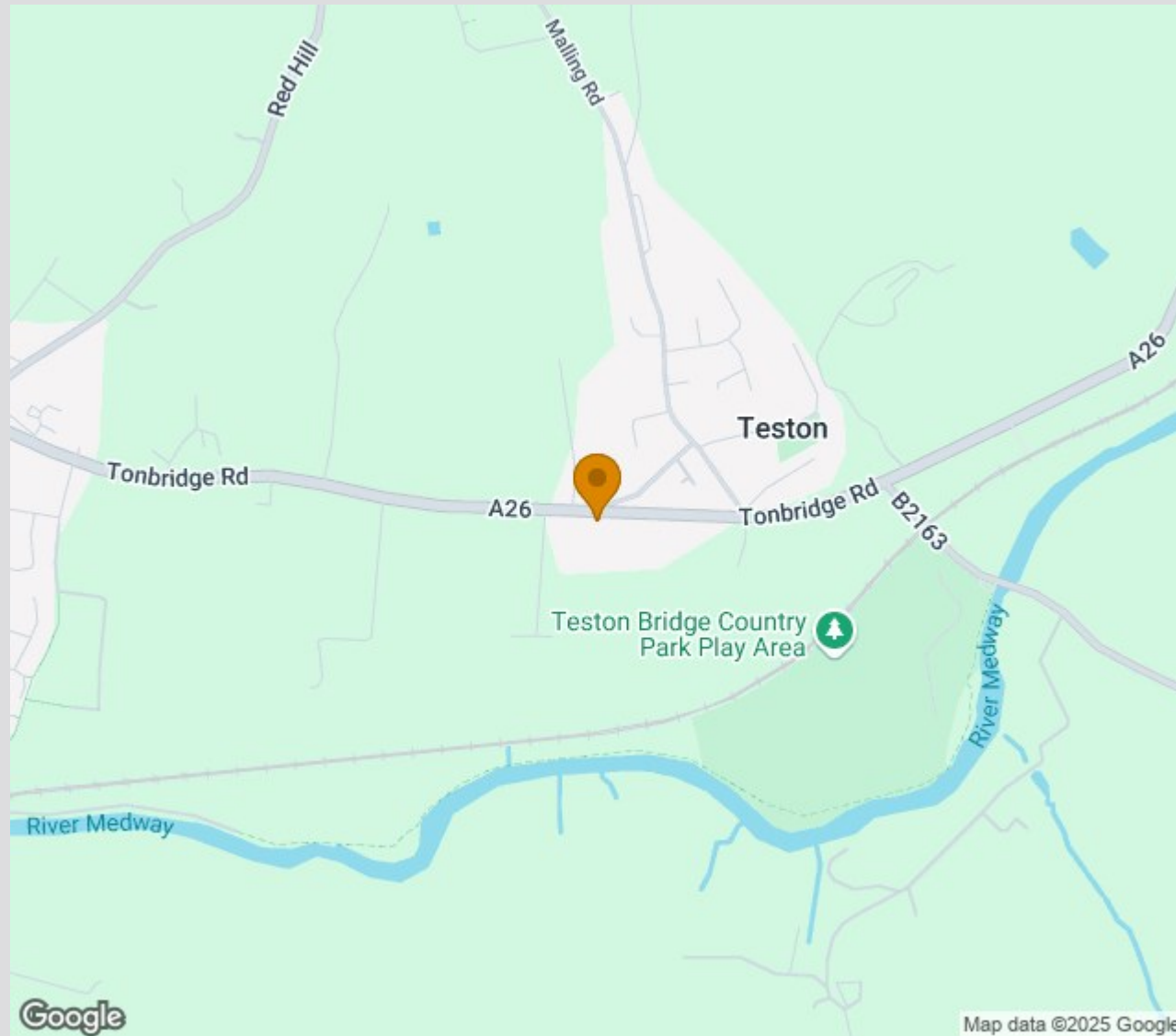

Zoopla.co.uk
Smarter property search



TO VIEW CONTACT:

01892 838 080

countryhomes@khp.me

www.khp.me

rightmove 