



Shepherds
Property Sales & Lettings

Longfield Lane | West Cheshunt | EN7 6AD | Offers In Excess Of £489,995





Shepherds
Property Sales & Lettings

Longfield Lane | West Cheshunt | EN7 6AD

Shepherds are delighted to market this exceptional 4 bedroom family home, boasting ample living accommodation. The ground floor includes a hallway, living room, a spacious kitchen diner, morning room and a WC. The first floor has three of the four bedrooms, two of which are doubles with built in storage solutions and a bathroom, while the last bedroom is located on the second floor with access to eaves storage. Outside, there is a rear paved garden as well as a landscaped front garden. The property also benefits from a garage and workshop to the rear of the back garden with vehicular access and is ideally situated within a short distance from the redeveloped Brookfield Farm Shopping Centre as well as multiple transport links and popular schooling near by.

- An Exceptional 4 bedroom Family home
- Extended Ground Floor
- Modern Kitchen Diner
- Morning Room
- WC
- Front And Rear Garden
- Driveway For Multiple Vehicles
- Garage and Workshop With Rear Vehicular Access
- Brookfield Farm Shopping Centre, Transport Links & Schooling Near By



Front Door

Hallway

Living Room
13'3 x 11'9

Kitchen Diner
17'10 x 10'8

Morning Room
13' x 6'1

WC
6'1 x 4'5

First Floor Landing

Bedroom One
12'9 x 10'6

Bedroom Two
11'2 x 10'8

Bedroom Four
7' x 6'6

Bathroom
7'6 x 7'

Second Floor Landing

Bedroom Three
11'10 x 10'5

Eaves Storage

Outside

Front Garden

Paved Rear Garden

Garage

Workshop

Front Driveway

Shepherds
Property Sales & Lettings



Shepherds
Property Sales & Lettings



Shepherds
Property Sales & Lettings

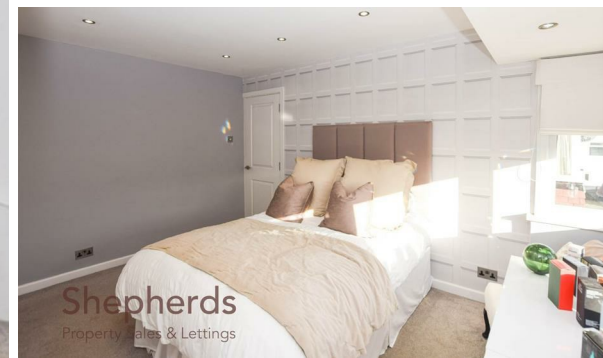

Shepherds
Property Sales & Lettings



Shepherds
Property Sales & Lettings



Shepherds
Property Sales & Lettings

Disclaimers: 1. In-line with money laundering regulations (MLR), purchasers will be asked to produce identification documentation. 2. These particulars do not constitute part or all of an offer or contract. 3. Measurements on any of our documentation is supplied for guidance only; as such must be considered incorrect. Potential buyers are advised to recheck measurements before committing to any expense. 4. The property - The agency has not tested; any apparatus, equipment, fixtures or services. It is in the buyer's interest to check the working condition of the aforementioned. Nothing concerning the type of construction or condition of the structure is implied from the agents' photographs. 5. EPC information - is available upon request. 6. We are not able to offer opinion, either written or verbal on the content of reports. This must be obtained from your legal representative, or relevant qualified professional. 7. Whilst care is taken in the preparation of our information, a buyer should ensure that their legal representative confirms as soon as possible all matters relating to; The title including the extent and boundaries of the property and other important matters before exchange of contracts. All interested party/parties should inspect the property prior to exchange of contracts.

 4
  1
  3
  D

Tenure : Freehold
Council: Broxbourne Council
Tax Band: D

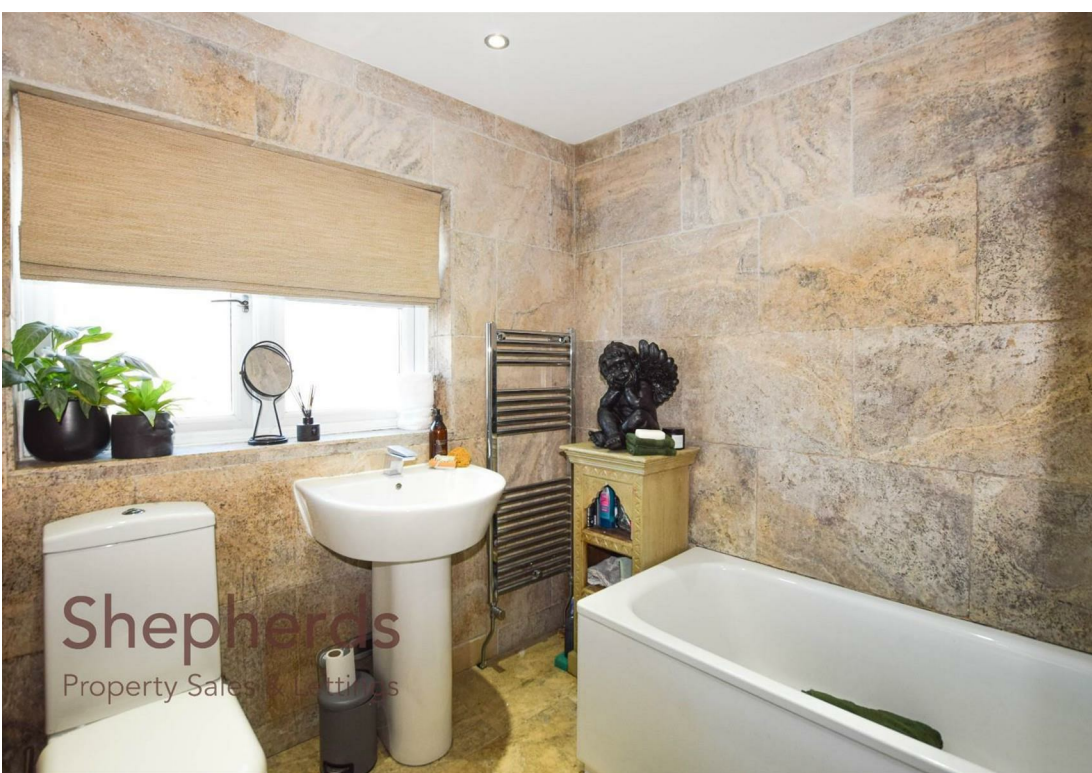

Shepherds
Property Sales & Lettings



Shepherds
Property Sales & Lettings



Shepherds
Property Sales & Lettings



Shepherds
Property Sales & Lettings

Longfield Lane, West Cheshunt, EN7

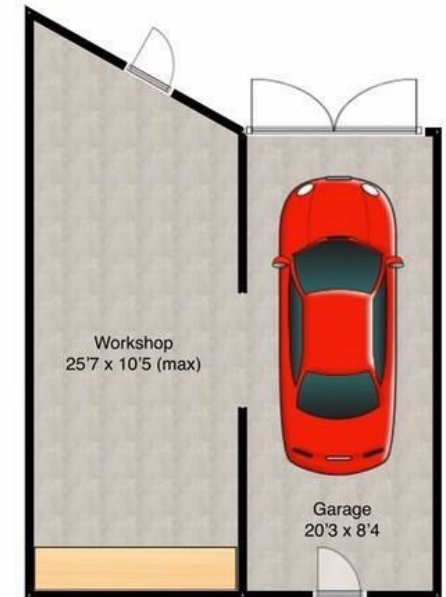
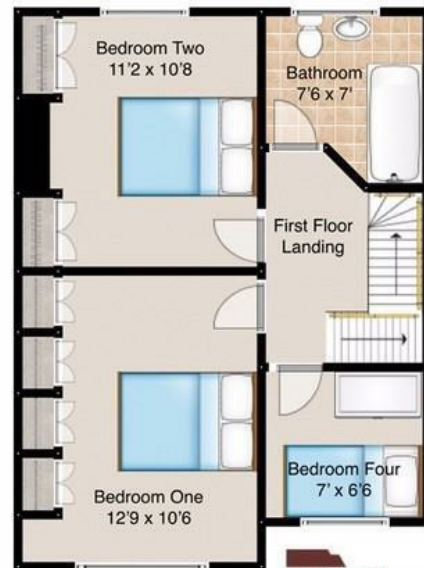

This floorplan is for guidance only and may not be accurate. Shepherds have added the floor coverings and furniture as a visual guide only and items shown will not be included. This floorplan is covered by the copyright act and must not be reused or edited without permission from Shepherds Estate Agents LTD.



Shepherds
Property Sales & Lettings

CHESHUNT

1 High Street, Cheshunt EN8 0BY

Sales: 01992 637351
Lettings: 01992 640824

cheshunt@shepherdsestates.co.uk

HODDESODON

37 High Street, Hoddesdon EN11 8TA

Sales: 01992 440044
Lettings: 01992 449501

enquiries@shepherdsestates.co.uk



FINE & COUNTRY

