

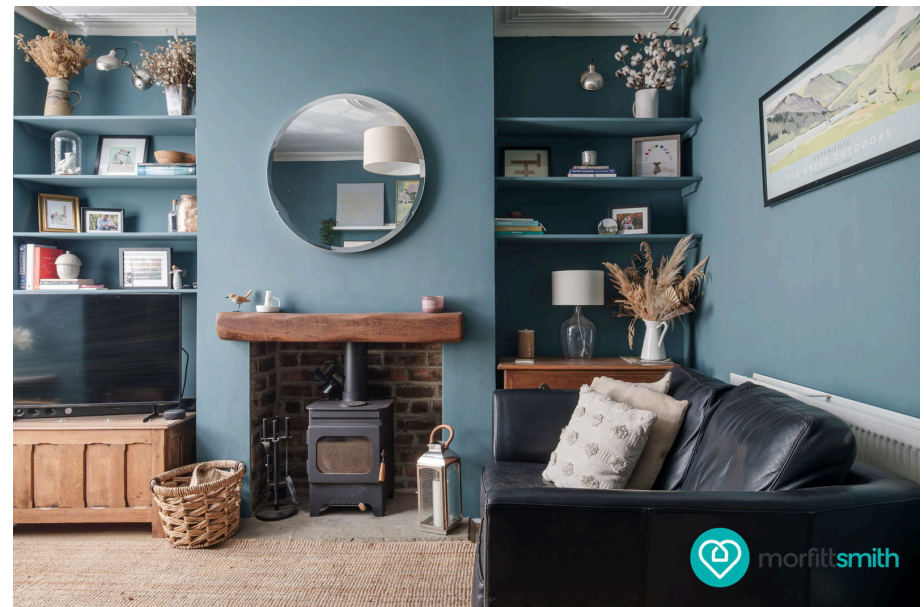

Lennox Road, Hillsborough, Sheffield, S6 4FN

Offers Over £260,000

3 1 1

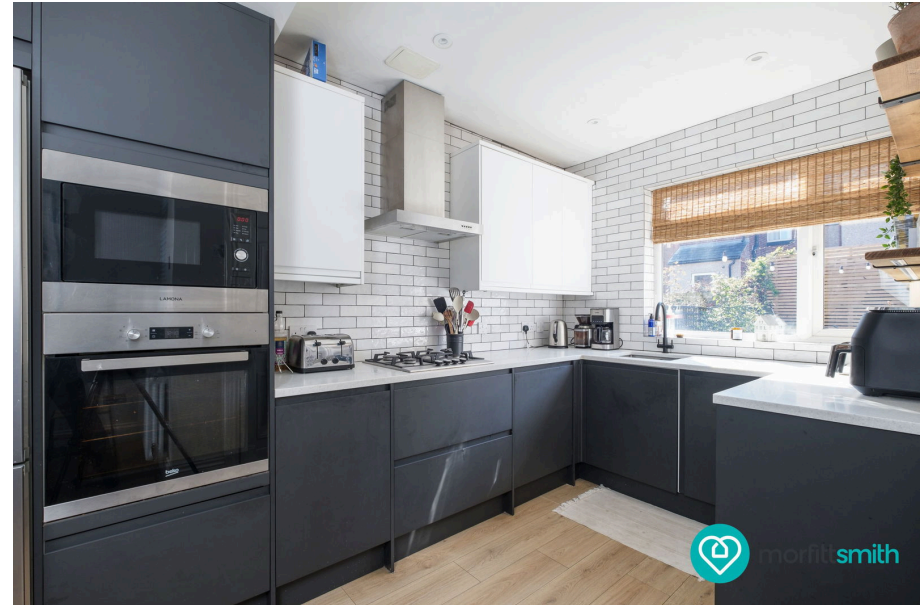

Why We Love It

Situated in the heart of Hillsborough, residents of Lennox Road benefit from the vibrant local community, proximity to shops, cafes and the picturesque Hillsborough Park. With unbeatable public transport links and fantastic key road access, this is the ideal home for working professionals.

Why You'll Love It

Every corner of this residence has been beautifully adorned, showcasing tasteful and elegant décor. The thoughtful design and stylish finish create a harmonious and inviting ambiance. The ground floor spaces are generously proportioned, including a welcoming lounge and a separate kitchen/diner. The lounge serves as the heart of the home, perfect for relaxation, while the kitchen/diner is a stylish and functional space for culinary enthusiasts and social gatherings. The kitchen is a focal point of the home, featuring contemporary appliances and ample workspace. The layout of the home features two bedrooms on the first floor, offering convenient access, and one additional bedroom on the second floor, providing a sense of privacy and versatility. The property features a modern and stylish 3-piece bathroom suite, providing a luxurious and contemporary space for relaxation and personal care. Finally, we have a well-maintained, full patio rear garden. Easy to maintain with plenty of space for furniture. Perfect for relaxing and socialising in during the warmer seasons. Lennox Road is more than a home; it's a testament to elegant living in the heart of Hillsborough. With its stylish decor, versatile layout, and desirable location, this property presents an exceptional opportunity for those seeking a residence that seamlessly combines classic charm with modern convenience.

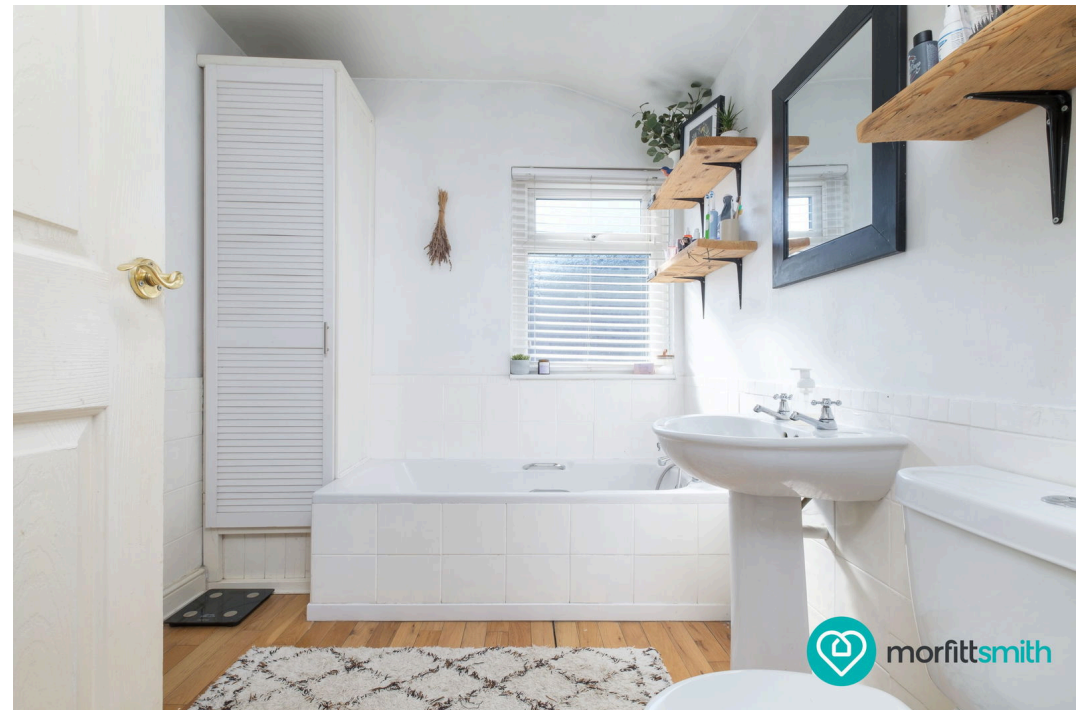
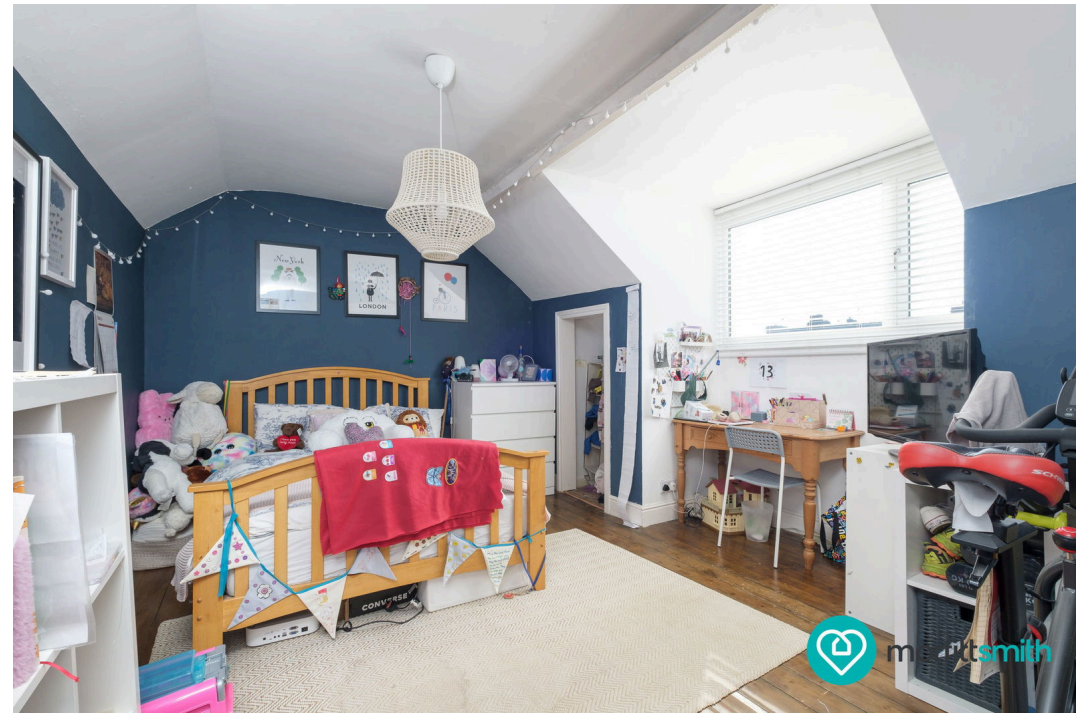

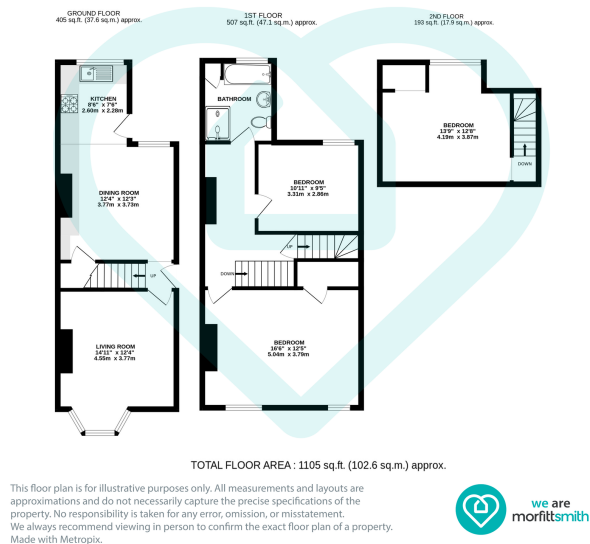

- Excellent Transport Links
- Enclosed Rear Garden
- Three Bedrooms
- Refurbished Character Property
- Close To Shops, Good Schools and Transport Links
- Central Hillsborough Location
- Lounge & Dining Kitchen
- Period Features
- Advantage Of Over The Passage
- Great For First Time Buyers

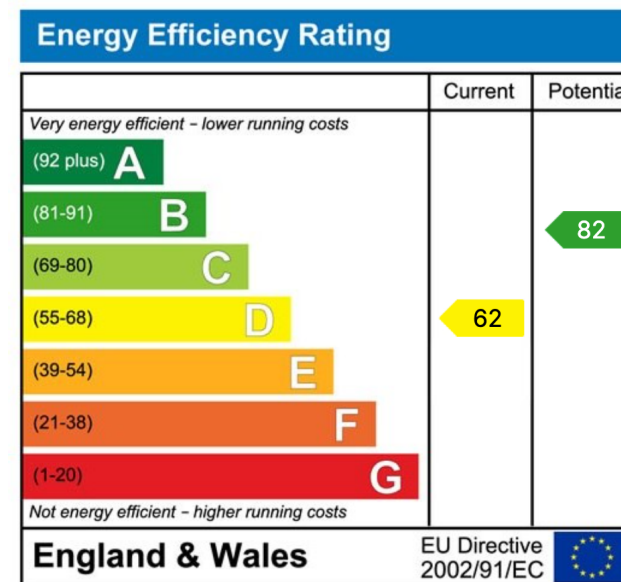

Sales | Lettings | New Homes

VAT Reg Number: 191 3588 84
Company Reg Number: 08610489
Company Reg Address: 67 Middlewood Road, Hillsborough, Sheffield, S6 4GX.

The MorfittSmith Building
67 Middlewood Road
Hillsborough
Sheffield
S6 4GX

Get in touch - arrange an appointment



0114 232 1764



sales@morfittsmith.co.uk
lettings@morfittsmith.co.uk
newhomes@morfittsmith.co.uk



www.morfittsmith.co.uk



@MorfittSmith



@MorfittSmith



MorfittSmith
Estate & Letting Agent