

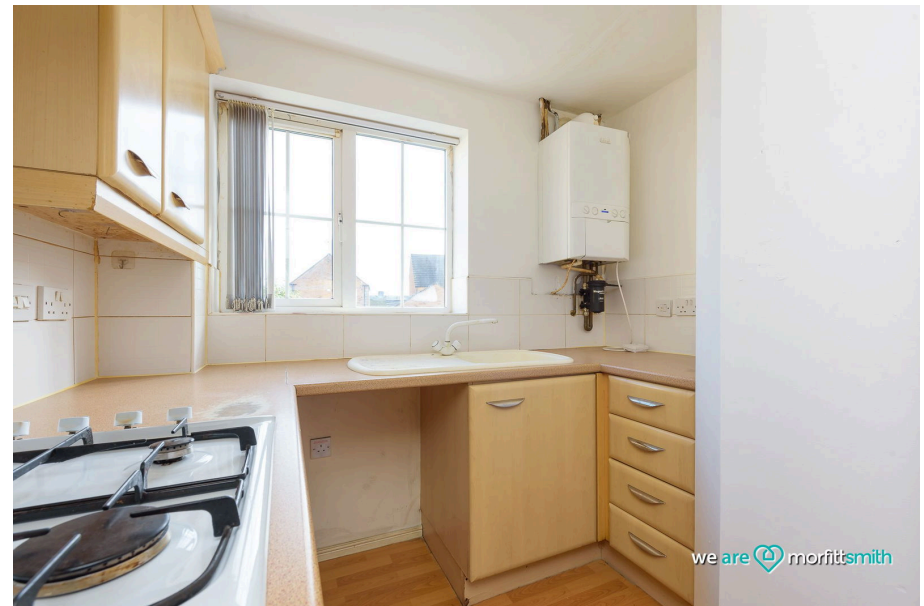

Gleadless Rise, Sheffield, S12 2UW

Offers Over £180,000

🛏️ 2 🚿 1 🚗 1



Why We Love It

Set on Gleadless Rise, this home enjoys a peaceful location in a friendly Sheffield suburb. It provides the perfect balance of tranquillity and convenience, with local shops, schools, and beautiful parks just a short walk away. Excellent transport links and proximity to the city centre make it an ideal spot for families and professionals seeking a quiet retreat with easy access to urban amenities.

Why You'll Love It

This two-bedroom end of terrace home offers an exciting renovation opportunity, ready to be transformed into a modern masterpiece. The ground floor features a spacious lounge, full of potential to create a comfortable and welcoming living area. The rear-positioned kitchen awaits a fresh redesign, opening up possibilities for a contemporary upgrade.

Upstairs, you'll find two spacious double bedrooms. The three-piece bathroom suite provides a great foundation for a modern update, ensuring the upper floor can meet all your family's needs.



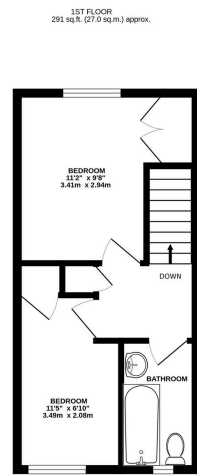
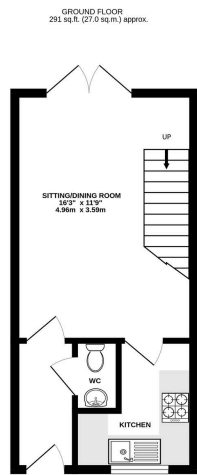

TOTAL FLOOR AREA: 582 sq.ft. (54.1 sq.m.) approx.
©2022 Morfit & Smith. All rights reserved. This plan is for information purposes only and should not be used for any purpose other than that intended. The seller, agent and advertiser make no representation or warranty as to the accuracy of the information provided. The seller, agent and advertiser make no representation or warranty as to the accuracy of the information provided. The seller, agent and advertiser make no representation or warranty as to the accuracy of the information provided. The seller, agent and advertiser make no representation or warranty as to the accuracy of the information provided.

- End Of Terrace
- Two Bedroom
- Front and Rear Garden
- Parking Space
- Good Range of Local Schools
- Great Transport Links
- Good For Commuting Into City Centre
- Peaceful Residential Location
- Proximity to Local Shops and Amenities
- No Chain

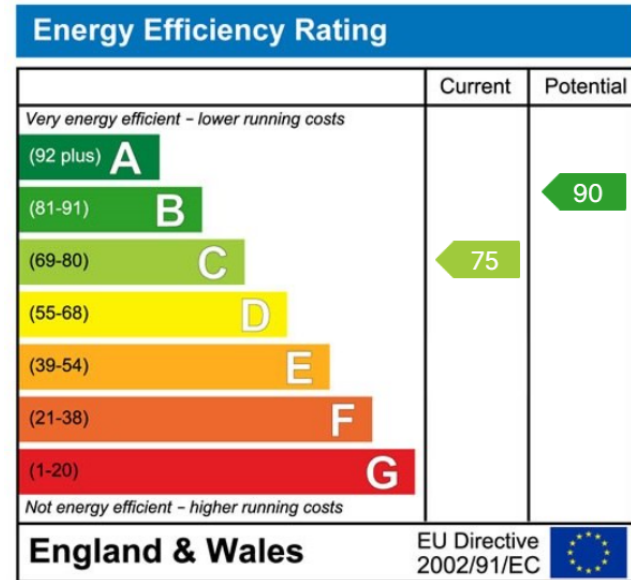

Sales | Lettings | New Homes

VAT Reg Number: 191 3588 84
 Company Reg Number: 08610489
 Company Reg Address: 67 Middlewood Road, Hillsborough, Sheffield, S6 4GX.

The MorfitSmith Building
 67 Middlewood Road
 Hillsborough
 Sheffield
 S6 4GX

Get in touch - arrange an appointment

- 0114 232 1764
- sales@morfitSmith.co.uk
- lettings@morfitSmith.co.uk
- newhomes@morfitSmith.co.uk
- www.morfitSmith.co.uk

- @MorfitSmith
- @MorfitSmith
- MorfitSmith Estate & Letting Agent