



Purbeck Road, Waterthorpe, S20 7NL

Offers In Region Of £240,000

🛏️ 2 🍽️ 1 🛋️ 1



Located in the family-friendly neighbourhood of Waterthorpe in Sheffield, Purbeck Road presents an excellent opportunity for those seeking a well proportioned bungalow with plenty of potential. This property offers a solid foundation and ample space for modernization, making it an ideal choice for buyers looking to customize their living space according to their preferences.

Why We Love It: Potential! The house in it's current condition is very well presented and has been looked after and loved over the years but needs a modern touch in places. The house offers the opportunity to add your own style to turn it into your dream home whether you're looking for your looking to downsize or this is the next step in your housing journey, this bungalow has you covered.

Why You'll Love It: Convenience! Being located a short walk away from Crystal Peaks and Drakehouse retail park, this property offers all the amenities at your doorstep, whether that be shopping, dining or entertainment you're covered. You also have all the public transport you could need with the Crystal Peaks bus terminal and the SuperTram for easy access to anywhere in the city.



GROUND FLOOR
774 sq.ft. (71.9 sq.m.) approx.

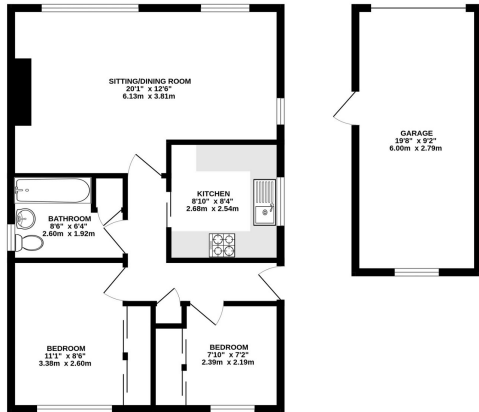

TOTAL FLOOR AREA: 774 sq.ft. (71.9 sq.m.) approx.
We are always happy to provide more information on the accuracy of the figures provided here. Measurements are taken from the centre of the walls and are approximate. We do not guarantee the accuracy of the measurements. The figures are for information only and are not intended to be used for any other purpose. The figures are for information only and are not intended to be used for any other purpose.

- No Chain!
- Two Bedrooms
- Detached Bungalow
- Off Street Parking
- Detached Garage
- Well Maintained Front & Rear Gardens
- Short Walk to Crystal Peaks
- Ideal for Public Transport
- Close to Local Amenities
- Quiet Area

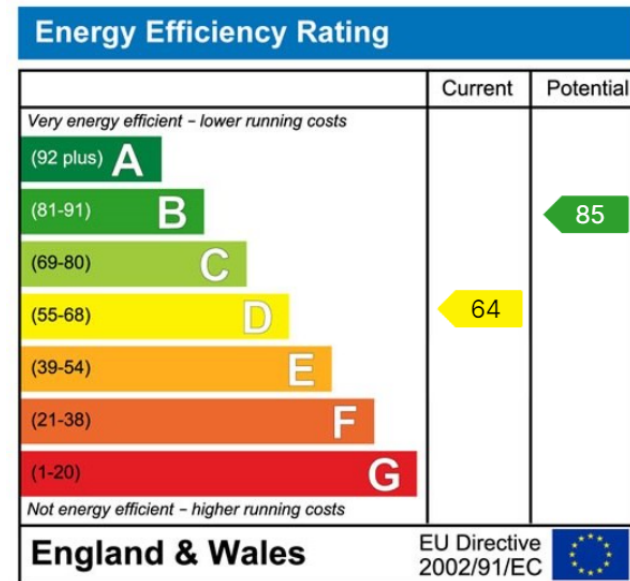

Sales | Lettings | New Homes

VAT Reg Number: 191 3588 84
Company Reg Number: 08610489
Company Reg Address: 67 Middlewood Road, Hillsborough, Sheffield, S6 4GX.

The MorfittSmith Building
67 Middlewood Road
Hillsborough
Sheffield
S6 4GX

Get in touch - arrange an appointment



0114 232 1764
sales@morfittsmith.co.uk
lettings@morfittsmith.co.uk
newhomes@morfittsmith.co.uk
www.morfittsmith.co.uk



@MorfittSmith
@MorfittSmith
MorfittSmith
Estate & Letting Agent