





Anchor Point, 54 Cherry Street, Off Bramall Lane, S2 4ST  
£125,000

🛏️ 2 🪑 2 🚗 1





Anchor Point, is a practical and comfortable residence in a central location. This property offers straightforward living with essential features for everyday convenience.

The accommodation includes a functional kitchen equipped with necessary appliances, providing a practical space for daily cooking. The living areas are designed for versatility, accommodating various lifestyles. With neutral décor, residents have the flexibility to personalize the space according to their preferences.

The property benefits from good natural light, creating a bright and welcoming atmosphere throughout. Adequate storage space ensures an organized living environment. Parking facilities are available, catering to the needs of residents with vehicles.

This residence is well-suited for those seeking a city centre lifestyle at a great price. With its central location and straightforward features, Anchor Point offers a comfortable and convenient home.



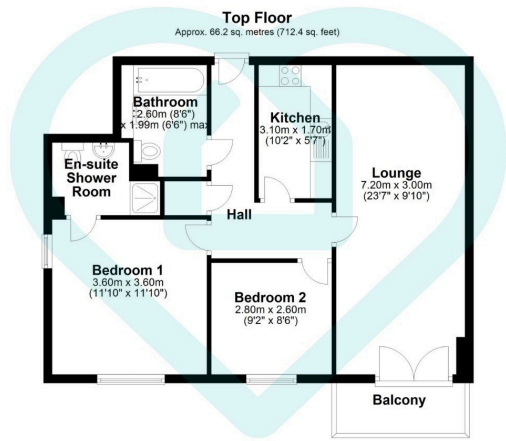

Total area: approx. 66.2 sq. metres (712.4 sq. feet)

This floor plan is for illustrative purposes only. All measurements and layouts are approximations and do not necessarily capture the precise specifications of the property. No responsibility is taken for any error, omission, or misstatement. We always recommend viewing in person to confirm the exact floor plan of a property. Made with Metropix.



- No Chain
- Two Bathroom
- Allocated Resident Parking
- Quick Walk to City Centre
- Close to Local Amenities
- Two Bedroom
- Apartment
- Close to Train Station
- Vacant Possession
- Good Access to M1 Motorway

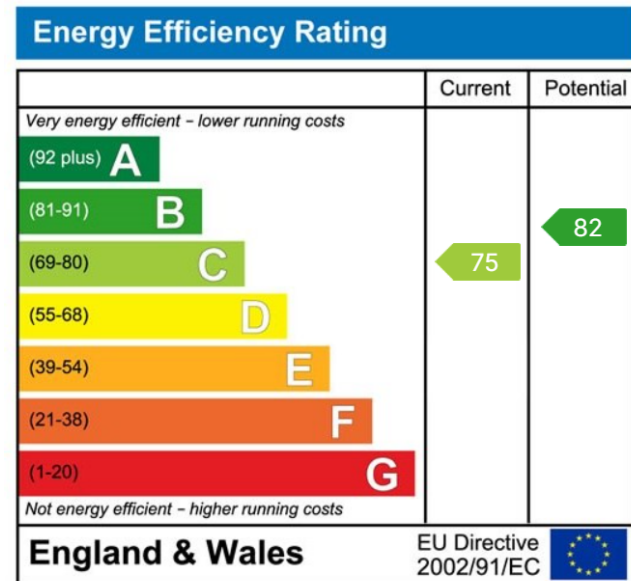

### Sales | Lettings | New Homes

VAT Reg Number: 191 3588 84  
 Company Reg Number: 08610489  
 Company Reg Address: 67 Middlewood Road, Hillsborough, Sheffield, S6 4GX.

The MorfittSmith Building  
 67 Middlewood Road  
 Hillsborough  
 Sheffield  
 S6 4GX

### Get in touch - arrange an appointment



0114 232 1764  
 sales@morfittsmith.co.uk  
 lettings@morfittsmith.co.uk  
 newhomes@morfittsmith.co.uk  
 www.morfittsmith.co.uk



@MorfittSmith  
 @MorfittSmith  
 MorfittSmith  
 Estate & Letting Agent