



**Heanor Court 4 Pedro
Street, London**

**Guide Price £415,000
Leasehold**



Heanor Court 4 Pedro Street, London

326 Mare Street, Hackney, London, E8
1HA

0208 510 0808
www.kings-group.net

- Three Bedroom Maisonette
- Leasehold - 93 Years Remaining
- Chain Free
- Balcony
- Downstairs WC
- Walking distance to Homerton Overground Station
- Catchment of Mandeville Primary School
- Ease of Access to A12
- Walking distance to Hackney Marshes and Victoria Park
- EPC - Band C

GUIDE PRICE- £400,000- £425,000

Kings Group - Hackney are pleased to offer For Sale on a CHAIN FREE basis, this THREE BEDROOM SPLIT LEVEL MAISONETTE within Heanor Court, Pedro St, London. Located in the popular E5 area, this ideal starter or investment property is comprised of three bedrooms, family bathroom, lounge, spacious kitchen and downstairs WC. The property also benefits from a balcony as well as a lift within the block. Nearby are a number of local shops and amenities on Chatsworth Road, as well as a number of local sought after schools including Mandeville and Rushmore Primary Schools. The property is also within walking distance of Homerton Overground Station as well as Homerton University Hospital. The property also offers good road links with good access to the A12. Nearby are also a number of local parks including Hackney Marshes, Victoria Park and Lee Valley Park. To arrange a viewing, please do not hesitate to get in touch

Leasehold Information:
Lease Length: 19/06/2017 - 20/01/2116
Lease Remaining: 91 Years
Ground Rent: £10/year
Service Charge: £1200/year (exact figure TBC)
Rent Income: £2,400/pcm
Council Tax: Band C
EPC: Band C

Guide Price £475,000 - £500,000

Kings Group - Hackney are pleased to offer For Sale on a CHAIN FREE basis, this THREE BEDROOM SPLIT LEVEL MAISONETTE within Heanor Court, Pedro St, London. Located in the popular E5 area, this ideal starter or investment property is comprised of three bedrooms, family bathroom, lounge, spacious kitchen and downstairs WC. The property also benefits from a balcony as well as a lift within the block. Nearby are a number of local shops and amenities on Chatsworth Road, as well as a number of local sought after schools including Mandeville and Rushmore Primary Schools. The property is also within walking distance of Homerton Overground Station as well as Homerton University Hospital. The property also offers good road links with good access to the A12. Nearby are also a number of local parks including Hackney Marshes, Victoria Park and Lee Valley Park. To arrange a viewing, please do not hesitate to get in touch

Leasehold Information:
Lease Length: 19/06/2017 - 20/01/2116
Lease Remaining: 93 Years
Ground Rent: £10/year
Service Charge: £1200/year (exact figure TBC)
Council Tax: Band C
EPC: Band C

Entrance Hallway

Lounge 16'95 x 10'17 (4.88m x 3.05m)

Kitchen 14'01 x 10'56 (4.29m x 3.05m)

Downstairs WC 4'53 x 2'25 (1.22m x 0.61m)

First Floor Landing

Bedroom One 13'40 x 10'46 (3.96m x 3.05m)

Bedroom Two 10'45 x 8'73 (3.05m x 2.44m)

Bedroom Three 7'44 x 8'31 (2.13m x 2.44m)

Family Bathroom 6'27 x 6'10 (1.83m x 2.08m)

Balcony

GROUND FLOOR

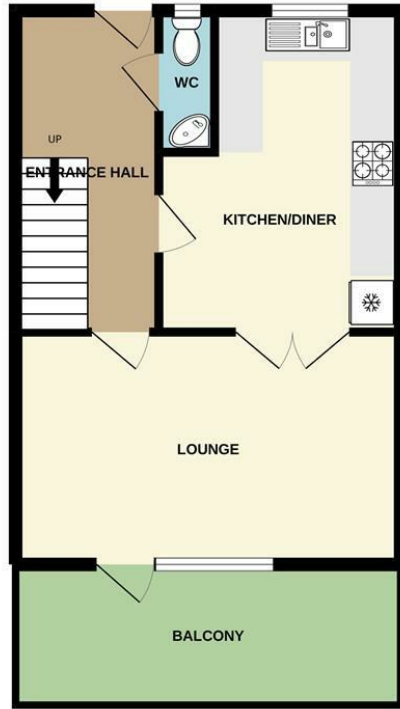

1ST FLOOR

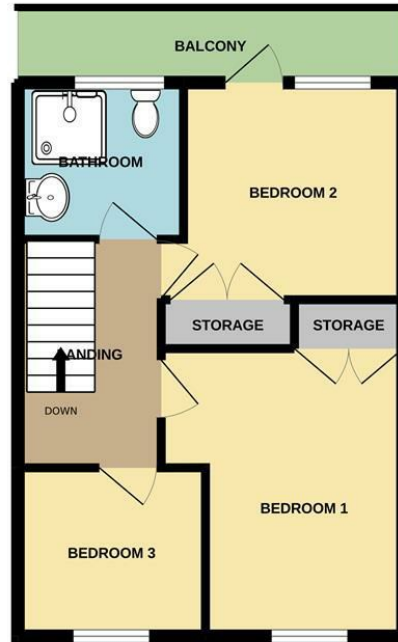

3 BED FLAT

Whilst every attempt has been made to ensure the accuracy of the floorplan contained here, measurements of doors, windows, rooms and any other items are approximate and no responsibility is taken for any error, omission or mis-statement. This plan is for illustrative purposes only and should be used as such by any prospective purchaser. The services, systems and appliances shown have not been tested and no guarantee as to their operability or efficiency can be given.
Made with Metroplex ©2022



THE PROPERTY MISDESCRIPTIONS ACT 1991. The agent has not tested any apparatus, equipment, fixtures or services and so cannot verify that they are in working order, or fit for the purpose. References to the Tenure of a property are based on information supplied by the vendor. The agent has not had sight of the Title documents. A buyer is advised to obtain verification from their Solicitor or Surveyor



326 Mare Street, Hackney, London, E8
1HA

0208 510 0808

www.kings-group.net



Zoopla.co.uk



rightmove.co.uk
The UK's number one property website

