



Ferrers Way
Derby



Property Description

Located on this highly sought after street in Allestree, this 3 bedroom semi-detached home comprises of an entrance hallway, lounge, kitchen/diner, W/C, to the ground floor. Upstairs are 3 bedroom and the family bathroom and separate toilet.

The home also features split level garden which is mostly laid to patio with a lawn area, greenhouse and garage as well as mature shrubbery and trees. To the front is also a driveway and well kept front garden. Situated within a short walking distance to local amenities and with great transport links to Derby City Centre; this home is perfect for first time buyers or growing families.

Ground Floor

Entrance Hall

W/C

Tiled, UPVC window to front elevation, basin, radiator.

Lounge

UPVC window to front elevation, radiator, carpeted throughout, patio doors to rear leading to garden, gas fire place.

Kitchen

Eye level and base level units, UPVC window to rear elevation and side aspect, sink with mixer tap, draining surface, space for oven, washer, dryer, radiator. Boiler, pantry space.

First Floor

Landing

Storage, loft hatch with stairs, three UPVC windows to front elevation and UPVC window to side aspect, carpeted throughout.

Bedroom One

UPVC windows, radiator, fitted wardrobes, carpeted.

Bedroom Two

UPVC to rear elevation, carpeted, radiator, fitted wardrobes.

Bedroom Three

UPVC window to rear elevation, carpet, radiator.

W/C

Separate W/C, UPVC window, tiled floors.

Bathroom

Bath with overhead shower, basin, UPVC window, tiled walls and floor, towel radiator.

Rear Garden

Tiered garden area, patio, lawn, graveled area, shrubs, trees and flower beds. Garage with push door.







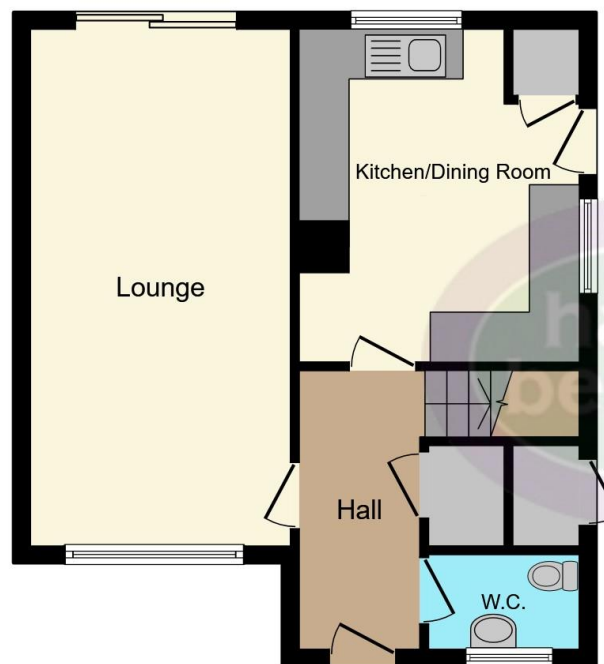

Ground Floor

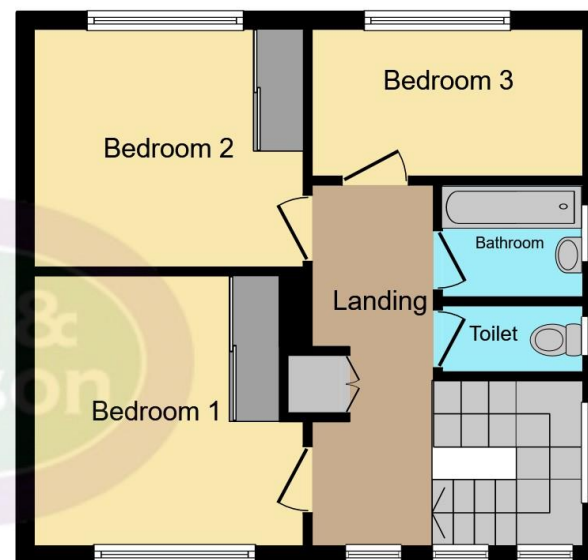

First Floor

This floor plan is for illustrative purposes only. It is not drawn to scale. Any measurements, floor areas (including any total floor area), openings and orientation are approximate. No details are guaranteed, they cannot be relied upon for any purpose and they do not form part of any agreement. No liability is taken for any error, omission or misstatement. A party must rely upon its own inspection(s). Powered by www.focalagent.com

To view this property please contact Hall & Benson on

T 01332 555 945
E allestree@hallandbenson.co.uk

E7 Park Farm Centre Park Farm Drive
 DERBY DE22 2QQ

EPC Rating: E

view this property online hallandbenson.co.uk/Property/ATR102088

Tenure: Freehold



1. MONEY LAUNDERING REGULATIONS Intending purchasers will be asked to produce identification documentation at a later stage and we would ask for your co-operation in order that there will be no delay in agreeing the sale. 2. These particulars do not constitute part or all of an offer or contract. 3. The measurements indicated are supplied for guidance only and as such must be considered incorrect. Potential buyers are advised to recheck measurements before committing to any expense. 4. We have not tested any apparatus, equipment, fixtures, fittings or services and it is in the buyers interest to check the working condition of any appliances.

Hall & Benson is a trading name of Connells Residential which is registered in England and Wales under company number 1489613, Registered Office is Cumbria House, 16-20 Hockliffe Street, Leighton Buzzard, Bedfordshire, LU7 1GN. VAT Registration Number is 500 2481 05.

See all our properties at www.hallandbenson.co.uk | www.rightmove.co.uk | www.zoopla.co.uk

Property Ref: ATR102088 - 0006