



Raedwald Drive, Bury St. Edmunds, Suffolk, IP32 7DD

MARK · EWIN
BURY ST EDMUNDS

Raedwald Drive, Bury St. Edmunds, Suffolk, IP32 7DD

A well-presented, four-bedroom detached family home situated within the popular Moreton Hall Estate. The property offers accommodation to include entrance hall, cloakroom, sitting room, kitchen / dining room and conservatory. The garage has been half converted into a study with storage to the front.

On the first floor there are four bedrooms and the family bathroom.

Outside the property to the front there is a driveway providing off road parking leading to the former garage now storeroom. The rear of the property is mainly laid to lawn with a paved patio and enclosed by fencing.

Additional Information

Tenure: Freehold

Mobile Coverage: EE, O2, Three & Vodafone are listed as 'likely' in this area. (Source Ofcom)

Broadband: Standard, Superfast & Ultrafast are available in this area. (Source Ofcom)

Services: Mains Gas, Electric, Water and Drainage. Heating via gas central heating. (Please note that none of these services have been tested by the selling agent.)

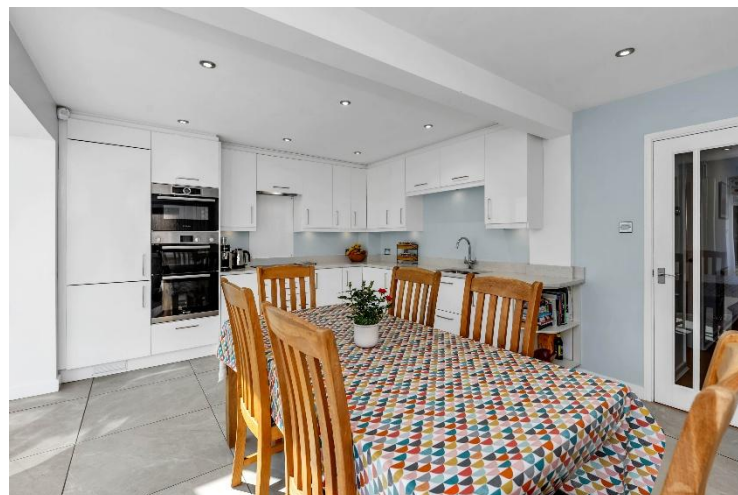

Directions

Leaving Bury St Edmunds along Symonds Road, take the second right onto Raedwald Drive and the property can be found on the left hand side.

Location

The historic market town of Bury St Edmunds provides an extensive range of shopping facilities, including the Arc Shopping Centre. There are also excellent educational, recreational and cultural facilities and for those needing to commute there is convenient access to the A14, which provides links to Cambridge, Ipswich and London / Stansted Airport via the A11/M11. The railway station at Bury St Edmunds offers a link to mainline services to London Liverpool Street and Kings Cross.

Accommodation:

Entrance Hall

Sitting Room 18' 1" x 11' 8" (5.51m x 3.55m)

Kitchen / Dining Room 12' 0" x 18' 0" (3.66m x 5.48m)

Cloakroom 3' 2" x 6' 3" (0.96m x 1.91m)

Conservatory 10' 7" x 9' 6" (3.22m x 2.90m)

Landing

Bedroom One 13' 0" x 10' 0" (3.96m x 3.06m)

Bedroom Two 10' 0" x 9' 9" (3.05m x 2.97m)

Bedroom Three 10' 1" x 8' 0" (3.07m x 2.44m)

Bedroom Four 10' 1" x 7' 9" (3.07m x 2.37m)

Family Bathroom 6' 8" x 5' 6" (2.03m x 1.67m)

Rear Garden

Garage & Driveway

Additional Information:

Council Tax Band: D

EPC Rating: TBC

Tenure: Freehold

Offers Over £375,000
Freehold



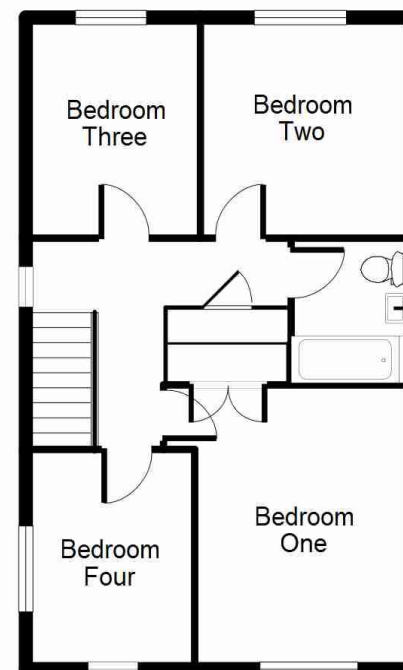
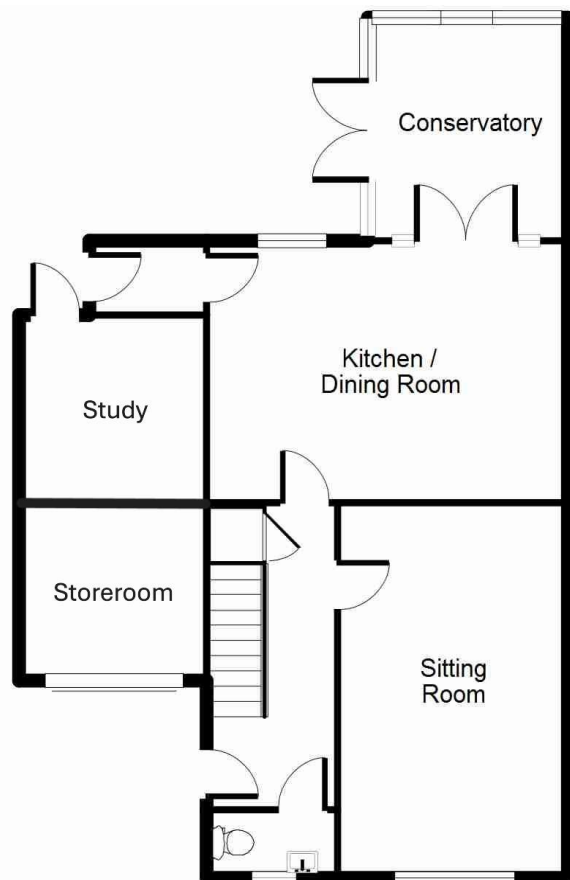

For identification only - Not to scale
(c) Visual Floor Planner

MONEY LAUNDERING REGULATIONS 2003: Purchasers will be asked to produce identification and proof of financial status when an offer is received. We would ask for your co-operation in order that there will be no delay in agreeing the sale.

PLEASE NOTE: The Agent has not tested any apparatus, equipment, fixtures and fittings or services and so cannot verify that they are in working order or fit for purpose. A buyer is advised to obtain verification from their Solicitor or Surveyor. References to the Tenure of the Property are based on information supplied by the Seller. The Agent has not had sight of the title documents. A Buyer is advised to obtain verification from their Solicitor. You are advised to check the availability of this property before travelling any distance to view. We have taken every precaution to ensure that these details are accurate and not misleading. If there is any point which is of particular importance to you please contact us and we will provide any information you require. This is advisable, particularly if you intend to travel some distance to view the property. The mention of any appliances and services within these details does not imply that they are in full and efficient working order. These particulars are in draft form awaiting Vendors confirmation of their accuracy. These details must therefore be taken as a guide only and approved details should be requested from the Agents.

www.markewin.co.uk

01284 217530 team@markewin.co.uk

77 St Johns Street, Bury St Edmunds

Suffolk, IP33 1SQ

