



Bell & Blake
SALES & LETTINGS

37 Nicolson Close, Tangmere, Chichester, West Sussex PO20 2LA

Asking Price £495,000

37 Nicolson Close, Tangmere, Chichester, West Sussex PO20 2LA



2



4



2



- › 25ft Kitchen diner overlooking rear garden
- › Beautifully landscaped rear garden with good level of seclusion
- › Master bedroom with dressing area and ensuite
- › Downstairs WC
- › Lounge to the front
- › Integral garage
- › Village green at the end of the road
- › NO FORWARD CHAIN

Located under 3.5 miles (10 minutes) from Chichester, in this popular cul-de-sac location, is the substantial 4 bed detached house. The property boasts a Kitchen diner to the rear with bay window, a well proportioned lounge to the front, integral garage and downstairs WC to the ground floor. Then a master bedroom with walk in dressing area and ensuite, 3 further bedrooms and family bathroom to the first floor. Outside the rear garden is beautifully landscaped offering a good level of seclusion, then to the front there is a double width driveway with mature shrubs and trees. An internal viewing is essential to appreciate all the property has to offer. NO FORWARD CHAIN.

Council Tax Band: E



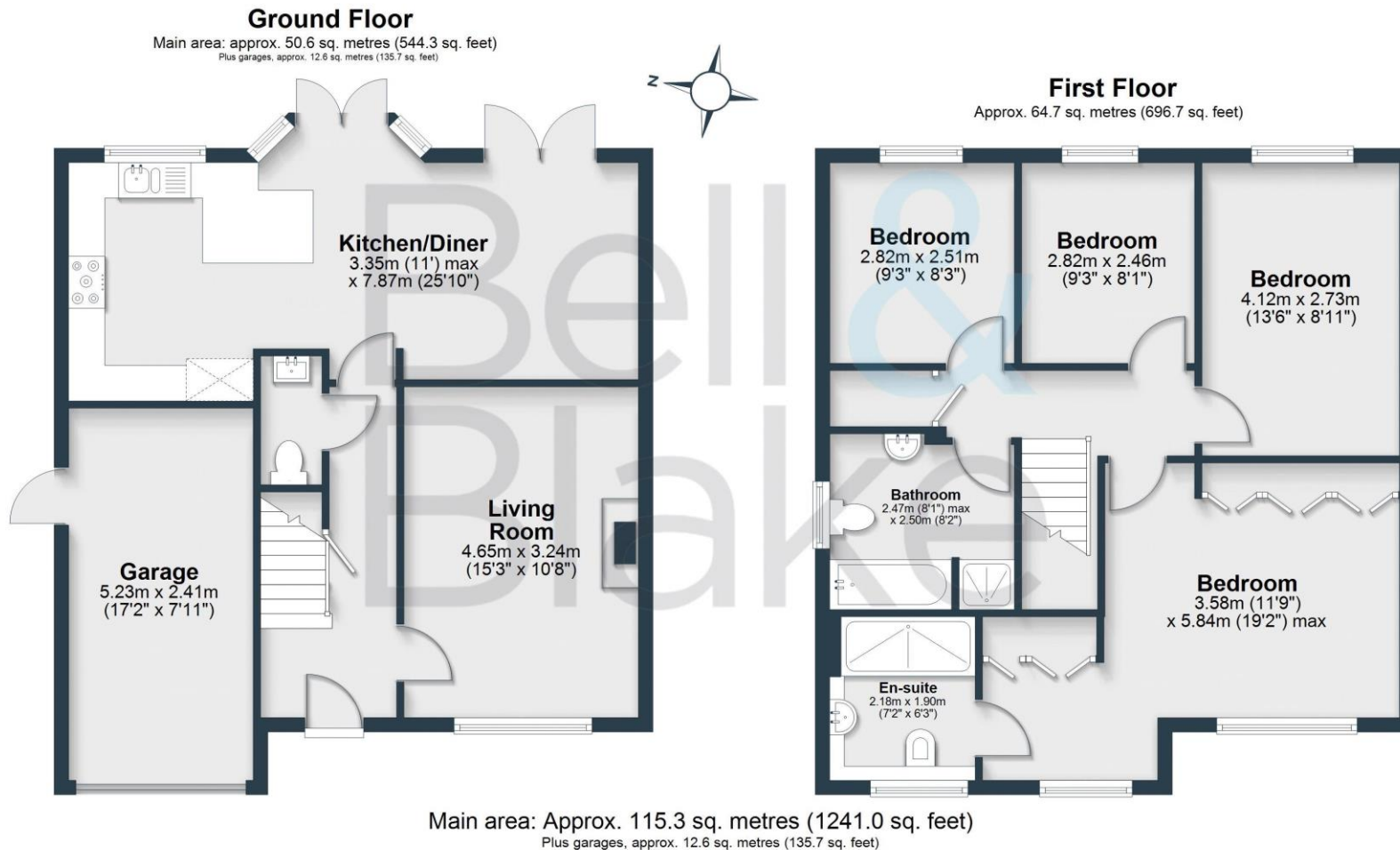

This plan has been produced by E Property Marketing for illustrative purposes only and should be used as such by any prospective purchaser. Whilst every effort has been made to ensure the accuracy of this plan, measurements of doors, windows, rooms, and other items are approximate. No responsibility is taken for any error, omission, or misstatement.

These particulars are not to form part of a Sale Contract owing to the possibility of errors and/or omissions. Prospective purchasers should therefore satisfy themselves by inspection or otherwise as to their correctness. All fixtures, fittings, chattels and other items not mentioned are specifically excluded unless otherwise agreed within the Sale Contract documentaries or left in situ and gratis upon completion. The property is also sold subject to rights of way, public footpaths, easements, wayleaves, covenants and any other matters which may affect the legal title. The Agent has not formally verified the property's structural integrity, ownership, tenure, acreages, estimated square footage, planning/building regulations status or the availability/operation of services and/or appliances. Therefore prospective purchasers are advised to seek validation of all the above matters prior to expressing any formal intent to purchase.

Location

Tangmere is a welcoming village just outside Chichester, perfect for family living with good schools, green spaces, and a strong community feel. The world-famous Goodwood Estate is close by, offering year-round events and outdoor activities, while the South Downs National park (just a mile North of the property) offers country pursuits. Then there is West Wittering, around 12 miles to the South, for those seeking beach and seaside activities. The historic town of Arundel famed for its magnificent Castle, is around 7 Miles to the East.



Energy Efficiency Rating		
	Current	Potential
Very energy efficient - lower running costs		
(92+)	A	
(81-91)	B	
(69-80)	C	
(55-68)	D	
(39-54)	E	
(21-38)	F	
(1-20)	G	
Not energy efficient - higher running costs		
England & Wales		
EU Directive 2002/91/EC		
www.epc4u.com		

To arrange a viewing call 01243 790674 View details online at bellandblake.co.uk