



nest
ESTATES



St. Georges Avenue,
Stamford, PE9 1UH
Guide Price £85,000

SUMMARY

- One Bedroom First Floor Apartment
- Over 60's Development
- Kitchen
- Living Room
- Shower Room
- Communal Gardens, Laundry Room & Communal Seating Area





One bedroom first floor apartment with lovely living space over looking the gardens. Entrance hall with storage cupboard and also a shower room. Viewings are highly advised. One of Stamford's most popular retirement development for the over 60's.

Located only a short walk away from the heart of this stunning town centre and is offered to the market with no onward chain. The development enjoys a range of facilities including onsite residence and visitor parking, stunning communal grounds surrounding the development with terraced seating areas. a wealth of plants and lawns. On entering the main building, there is a residence communal lounge where guests and residence may entertain. There is the use of a communal kitchen area and also located on this level is the entrance to the lift and stairs to all floors, a guest suite and laundry room.





DISCLAIMER

Money Laundering Regulation: People who intend to purchase will be asked to show us documents to prove their identity. This will allow us to agree the sale and move forward with your purchase as quickly as possible. 2. We do our best to make sure our sales particulars are as accurate and reliable as we can. However, they are a general guide to the property and if something is particularly important to you, we will be happy to check information for you. As regards measurements, the approximate room sizes are intended as a general guide. You must verify dimensions of rooms yourself before ordering any carpets or furniture. 3. As regards services, we have not tested the services or any equipment including appliances in this property. We advise prospective buyers to carry out their own survey, service report before making their final offer to purchase. 4. This sales information has been issued in good faith. However, it does not constitute representation of fact or form part of any offer or contract. The information referred to in these particulars should be independently verified by any prospective buyer or tenant. Neither Nest Estates nor any of its employees has the authority to make or give any representation or warranty whatever in relation to this property.

Ground Floor

Approx. 42.7 sq. metres (459.8 sq. feet)

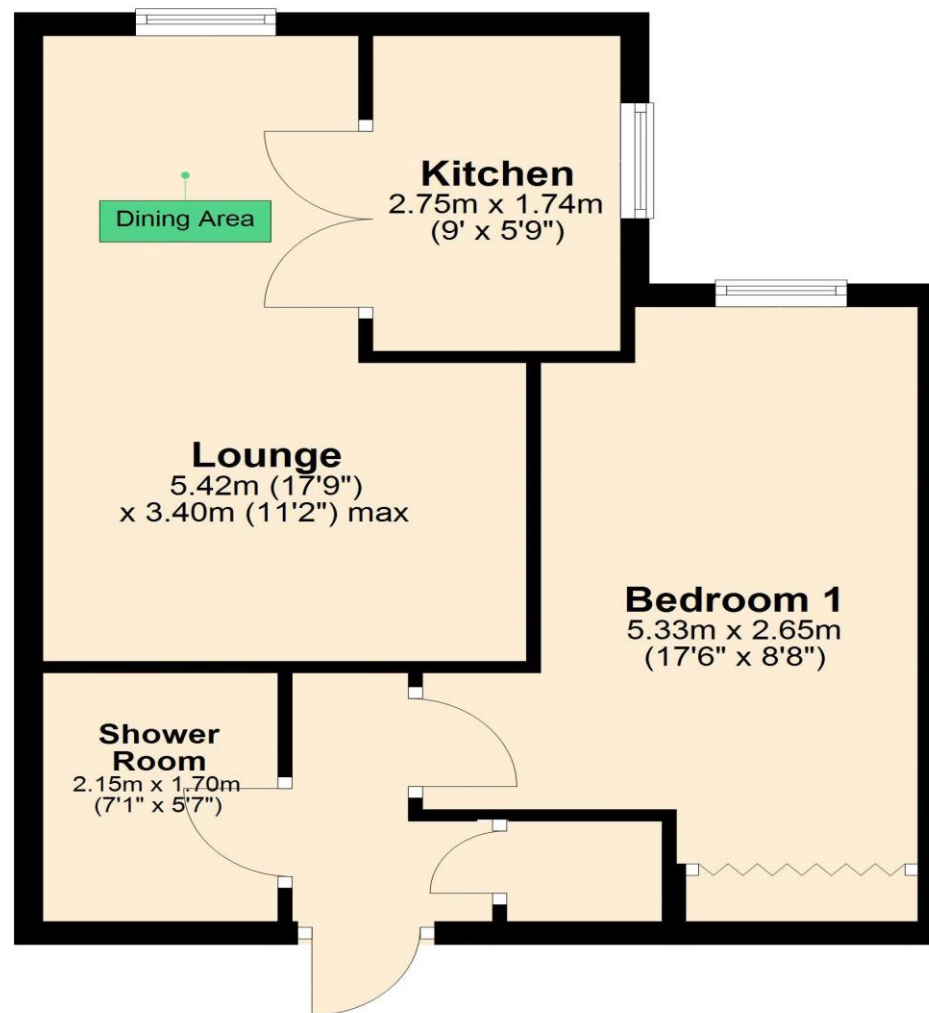

Total area: approx. 42.7 sq. metres (459.8 sq. feet)

nest
ESTATES

8-9 Red Lion Street Stamford Lincolnshire PE9 1PA

01780 238110
info@nestestates.co.uk
www.nestestates.co.uk