



BRITISH
PROPERTY
AWARDS

2018



GOLD WINNER

ESTATE AGENT
IN STAMFORD

nest
ESTATES



Kings Road,
Stamford, PE9 1HD
£675,000

SUMMARY

- Four bedrooms, Two Bathrooms, Character Property
- Stunning open plan kitchen diner with snug area
- Two reception rooms with fireplaces
- Oversized Double garage to the rear
- Ample storage throughout including a cellar
- Walking distance to the town centre
- Front & Rear Gardens
- Spacious Entrance Hall - with cellar access





Set within easy walking distance of the town centre, this period extended four-bedroom character property comes with a stunning open plan kitchen diner and two further reception rooms. The front living room is bay fronted and boasts a log burner and parquet style wood flooring. The family room also has a wood burner which opens up into the light filled open plan kitchen. The accommodation comprises: - Entrance hall, sitting room, snug, open plan kitchen diner, utility room, shower room, landing four bedrooms and a family bathroom, and a cellar. To the rear of the property is a well presented enclosed walled lawn garden that has a decked area as well as a limestone patio. In addition, there is a generous double garage to the rear with electric up and over door.



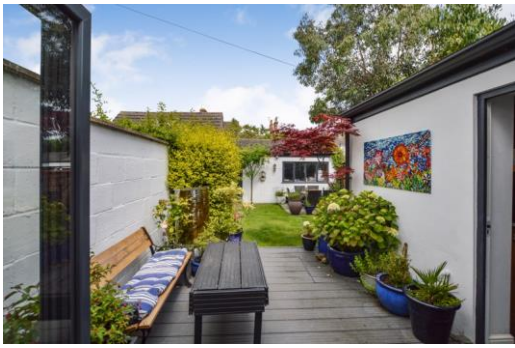

Tenure: Freehold

EPC Rating: D

Council Tax Band: C

Local Authority: SKDC

Services: Mains Gas Electric Water & Drainage (not tested or verified)

DISCLAIMER

Money Laundering Regulation: People who intend to purchase will be asked to show us documents to prove their identity. This will allow us to agree the sale and move forward with your purchase as quickly as possible. 2. We do our best to make sure our sales particulars are as accurate and reliable as we can. However, they are a general guide to the property and if something is particularly important to you, we will be happy to check information for you. As regards measurements, the approximate room sizes are intended as a general guide. You must verify dimensions of rooms yourself before ordering any carpets or furniture. 3. As regards services, we have not tested the services or any equipment including appliances in this property. We advise prospective buyers to carry out their own survey, service report before making their final offer to purchase. 4. This sales information has been issued in good faith. However, it does not constitute representation of fact or form part of any offer or contract. The information referred to in these particulars should be independently verified by any prospective buyer or tenant. Neither Nest Estates nor any of its employees has the authority to make or give any representation or warranty whatever in relation to this property.

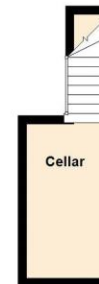
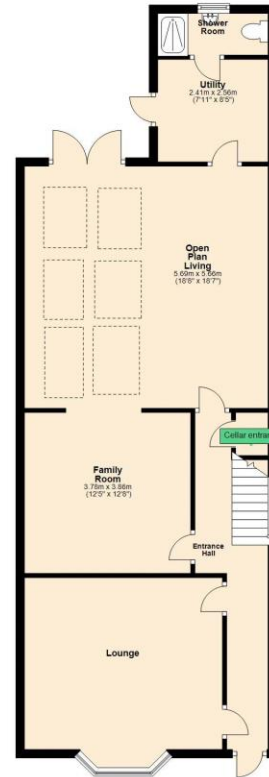
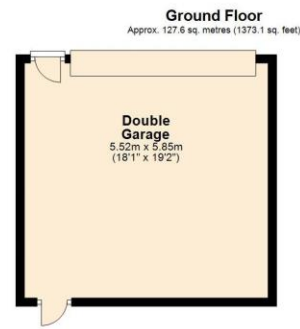

Total area: approx. 189.3 sq. metres (2037.3 sq. feet)