

Whilst every attempt has been made to ensure the accuracy of the floor plan and details contained here, measurements of doors, windows, rooms and any other items are approximate and no responsibility is taken for any error, omission, or mis-statement. This plan is for illustrative purposes only and should be used as such by any prospective purchaser. The services, systems and appliances shown have not been tested and have no guarantee as to their operability or efficiency can be given. Floor plan made with Metropix 2014. Fixtures and fittings may vary at point of sale.

Tel: 01536 524475  
www.chrisgeorgeestategent.co.uk

Corby  
1A SPENCER COURT  
CORBY  
NORTHAMPTONSHIRE  
NN17 1BH

Thrapston  
22 HIGH STREET  
THRAPSTON  
NORTHAMPTONSHIRE  
NN14 4JH

Rothwell  
30 HIGH STREET  
ROTHWELL  
NORTHAMPTONSHIRE  
NN14 6BQ

Kettering  
12B HORSEMARKET  
KETTERING  
NORTHAMPTONSHIRE  
NN16 0DQ

Which every attempt has been made to ensure the accuracy of the floor plan and details contained here, measurements of doors, windows, rooms and any other items are approximate and no responsibility is taken for any error, omission, or mis-statement. This plan is for illustrative purposes only and should be used as such by any prospective purchaser. The services, systems and appliances shown have not been tested and no guarantee as to their operability or efficiency can be given.  
Made with Metropix ©2024

TOTAL FLOOR AREA: 1431 sq. ft. (133.0 sq. m.) approx.

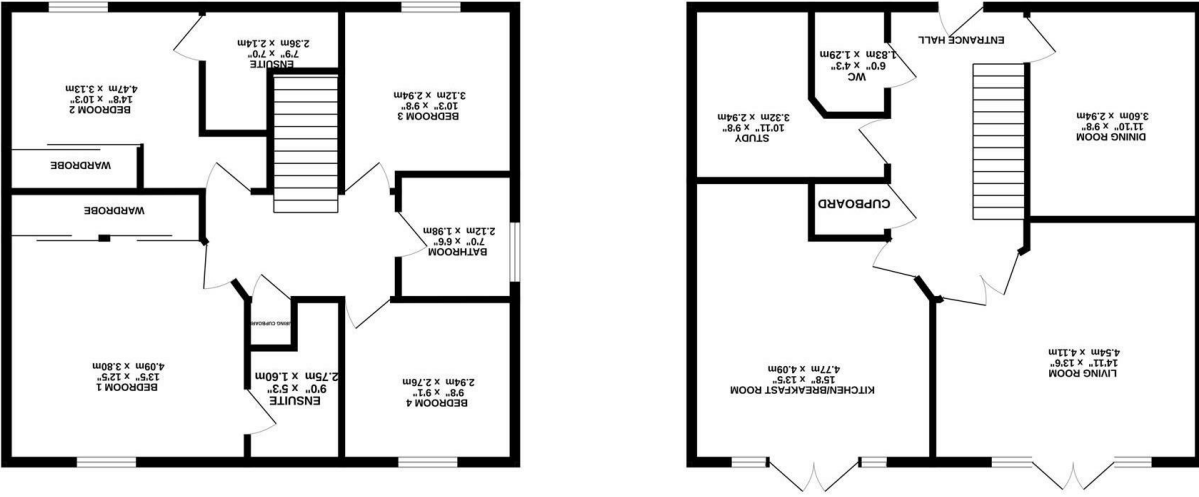

27 Grendon Drive, Barton Seagrave, NN15 6RW  
£360,000





Nestled down a private drive within a quiet cut-de-sac in Barton Seagrave is this four-bedroom detached family home. The accommodation is spacious throughout with generous room sizes, plenty of living space and with two of the four double bedrooms boasting en-suite shower rooms, this home has been designed with a family in mind. To the rear it is complimented with a fully enclosed garden which is mostly laid to lawn with an addition of paved patio which provides space for outdoor furniture. Externally to the front of the property is a single garage and driveway parking for up to four vehicles.

Entrance to the property is gained via the entrance hall and gives access to all accommodation, as well as a rising staircase to the first floor. Both the study and the dining room are positioned to the front elevation and are both versatile in use. The living room of which benefits from natural lighting and enjoys views and access out into the rear garden via double french doors.

The kitchen/breakfast room is fitted with eye and base level units as well as integral appliances including washing machine, dishwasher, fridge/freezer and hob/cooker. There is also access to the rear garden and plenty of space to accommodate breakfast table and chairs. To conclude the ground floor accommodation you will find a guest w/c and a storage cupboard. To the first floor you will find four good-sized bedrooms, two of which benefit from en-suite shower rooms. There is also an airing cupboard and a family bathroom which comprises a bath, pedestal hand wash basin and a low level w/c.

COUCIL TAX BAND - E  
EPC - TBC



### Dining Room

11'9" x 9'7" (3.60 x 2.94)

### Living Room

14'10" x 13'5" (4.54 x 4.11)

### Kitchen/Breakfast Room

15'7" x 13'5" (4.77 x 4.09)

### Study

10'10" x 9'7" (3.32 x 2.94)

### Bedroom 1

13'5" x 12'5" (4.09 x 3.80)

### Ensuite 1

9'0" x 5'2" (2.75 x 1.60)

### Bedroom 2

14'7" x 10'3" (4.47 x 3.13)

### Ensuite 2

7'8" x 7'0" (2.36 x 2.14)

### Bedroom 3

10'2" x 9'7" (3.12 x 2.94)

### Bedroom 4

9'7" x 9'0" (2.94 x 2.76)

### Bathroom

6'11" x 6'5" (2.12 x 1.98)