

Woodloes Road, Shirley, Solihull, B90 2RP

Offers Over £300,000

4 1 1

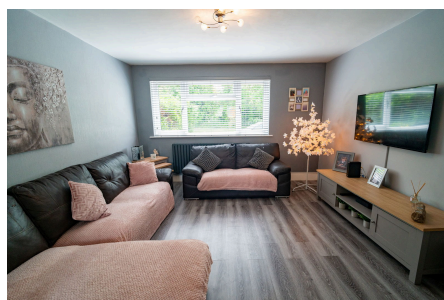

Viewings highly recommended for this nicely presented four-bedroom family home, ideally located on the sought-after Woodloes Road in B90.

Key Features

- Four-bedroom family home
- Open-plan kitchen/dining area
- Downstairs WC
- Family bathroom to first floor
- Low-maintenance rear garden with patio
- Double glazing throughout
- Sought-after location in B90
- Ideal for families
-
-

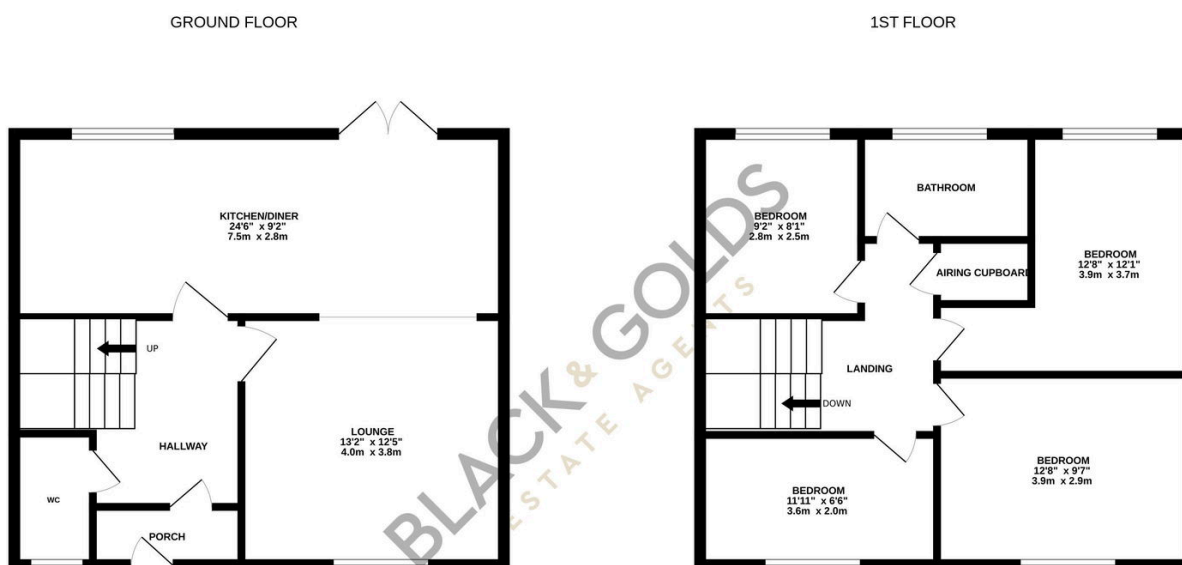

Whilst every attempt has been made to ensure the accuracy of the floorplan contained here, measurements of doors, windows, rooms and any other items are approximate and no responsibility is taken for any error, omission or mis-statement. This plan is for illustrative purposes only and should be used as such by any prospective purchaser. The services, systems and appliances shown have not been tested and no guarantee as to their operability or efficiency can be given.

Made with Metropix ©2025