

Hastings Close, Wythall, Birmingham, B47 6AW

Offers Over £550,000

4 2 2



A beautifully presented and modern four-bedroom detached family home, perfectly situated in a quiet cul-de-sac on Hastings Close, B47. Viewings Highly Recommended.

Key Features

- Modern Four-Bedroom Detached Family Home
- Master Bedroom with Ensuite
- Detached Garage & Off-Road Parking
- Amtico Flooring Throughout
- Sought After Location
- Stylish Dining Kitchen
- Family Bathroom & Downstairs WC
- Low-Maintenance Rear Garden
- Viewings Highly Recommended
- Two Reception Rooms

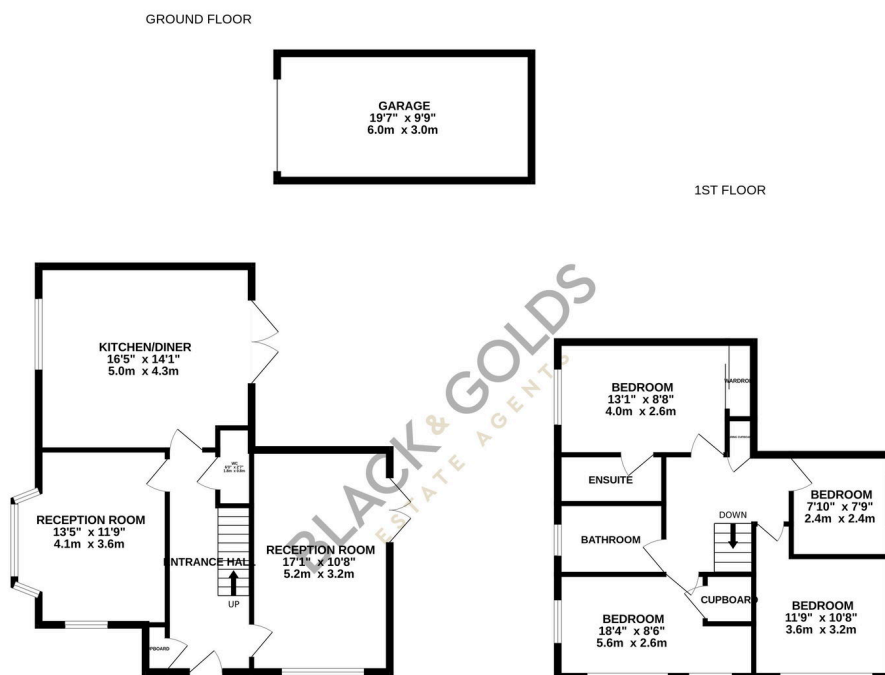

Whilst every attempt has been made to ensure the accuracy of the floorplan contained here, measurements of doors, windows, rooms and any other items are approximate and no responsibility is taken for any error, omission or mis-statement. This plan is for illustrative purposes only and should be used as such by any prospective purchaser. The services, systems and appliances shown have not been tested and no guarantee as to their operability or efficiency can be given.

Made with Metropix ©2025