

Kerswell Drive, Shirley, Solihull, B90 4PE

Offers Over £270,000

2 1 1



Well-Presented Two-Bedroom Semi-Detached Home in Kerswell Drive, Shirley, Solihull. Offered for sale with NO UPWARD CHAIN.

Key Features

- Two Bedroom Semi Detached Property
- Kitchen to front aspect
- Off Road Parking to Side
- No Upward Chain
- Ideal for First Time Buyer
- Living Room with door leading to rear garden
- Double Bedrooms
- Front and Rear Gardens
- Viewings Highly Recommended
- Popular Location

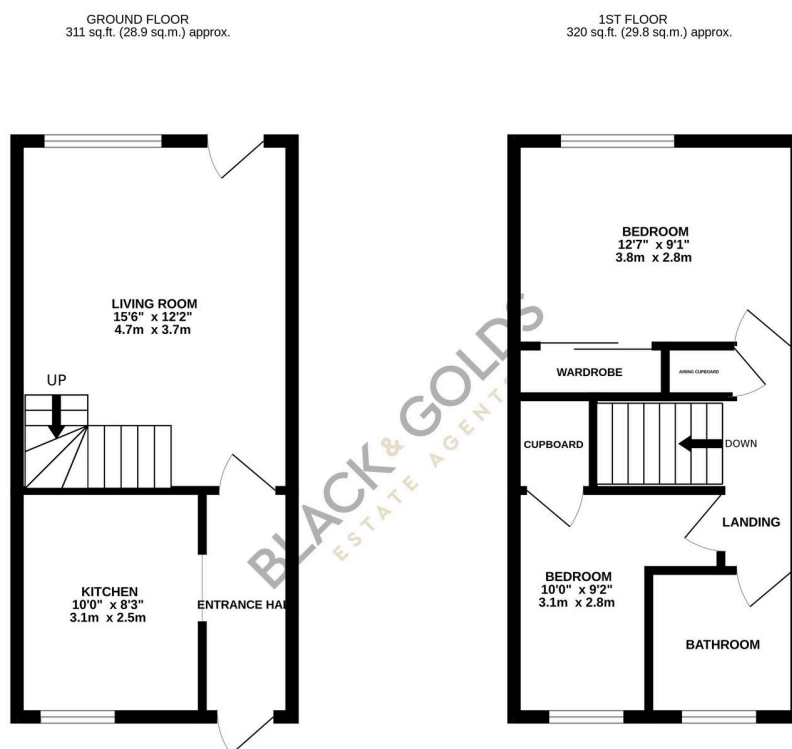

TOTAL FLOOR AREA: 632 sq ft. (58.7 sq.m.) approx.

Whilst every attempt has been made to ensure the accuracy of the floorplan contained here, measurements of doors, windows, rooms and any other items are approximate and no responsibility is taken for any error, omission or mis-statement. This plan is for illustrative purposes only and should be used as such by any prospective purchaser. The services, systems and appliances shown have not been tested and no guarantee as to their operability or efficiency can be given.

Made with Metropix ©2025