

Peterbrook Road, Shirley, Solihull, B90 1JQ

Offers Over £425,000

4 1 2



A four-bedroom detached family home located on Peterbrook Road, B90. This lovely property is offered for sale with NO UPWARD CHAIN. Viewings Highly Recommended

Key Features

- A Four Bedroom Detached Property
- Two Reception Rooms
- Off Road Parking
- Rear Garden
- Conservatory
- No Upward Chain
- Double Glazing
- Gas Central Heating
- Good Size Throughout

GROUND FLOOR
815 sq.ft. (75.7 sq.m.) approx.

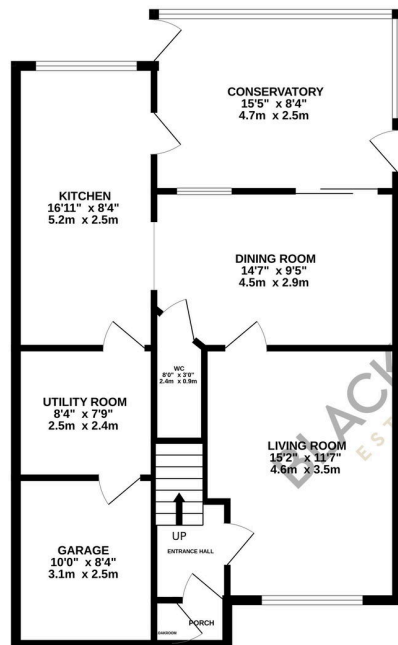

1ST FLOOR
451 sq.ft. (41.9 sq.m.) approx.

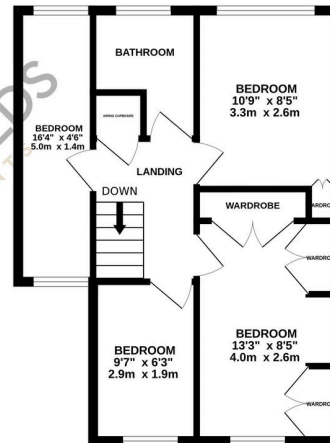

TOTAL FLOOR AREA: 1267 sq.ft. (117.7 sq.m.) approx.

Whilst every attempt has been made to ensure the accuracy of the floorplan contained here, measurements of doors, windows, rooms and any other items are approximate and no responsibility is taken for any error, omission or mis-statement. This plan is for illustrative purposes only and should be used as such by any prospective purchaser. The services, systems and appliances shown have not been tested and no guarantee as to their operability or efficiency can be given.

Made with Metropix 62025