

## Lawnswood Avenue, Shirley, Solihull, B90 3QN

Offers In Region Of £415,000

3 1 2



A spacious three bedroom detached bungalow situated in this prime location on Lawnswood Avenue, B90 with the additional benefit of NO UPWARD CHAIN. Viewings are Highly Recommended.

## Key Features

- Three Bedroom Bungalow
- Semi Detached Property
- Garage
- Utility Room
- Modern Style
- Nice Size Rear Garden
- No Upward Chain
- Viewings Highly Recommended
- 
- 

GROUND FLOOR

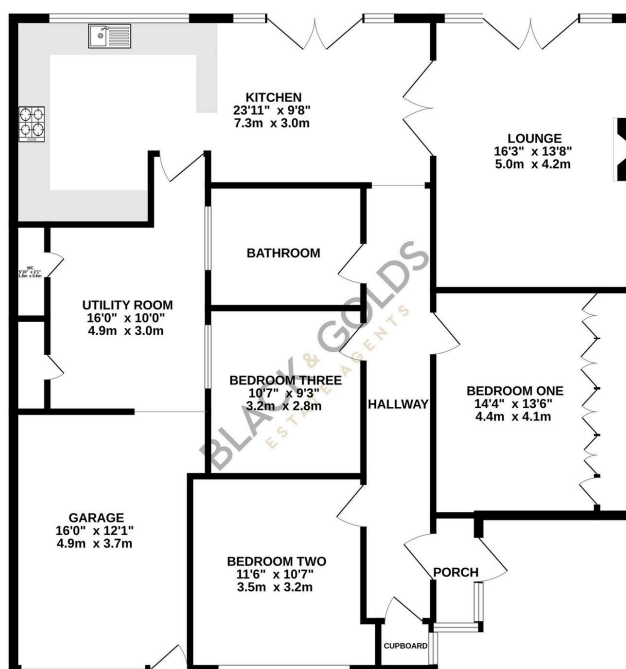

Whilst every attempt has been made to ensure the accuracy of the floorplan contained here, measurements of doors, windows, rooms and any other items are approximate and no responsibility is taken for any error, omission or mis-statement. This plan is for illustrative purposes only and should be used as such by any prospective purchaser. The services, systems and appliances shown have not been tested and no guarantee as to their operability or efficiency can be given.  
Made with Metropix (2024)