

## Glastonbury Road, Birmingham, B14 4DS

Offers In Region Of £210,000

2 1 1



A Two Bedroom Mid Terrace Property situated in B14. Ideal for first time buyer or investors. Viewings Highly Recommended.

## Key Features

- Two Bedroom Mid Terrace Property
- Dining Kitchen
- Off Road Parking
- Bathroom to First Floor
- Living Room to Front Aspect
- Double Bedrooms
- Nice Size Rear Garden
- 
- 

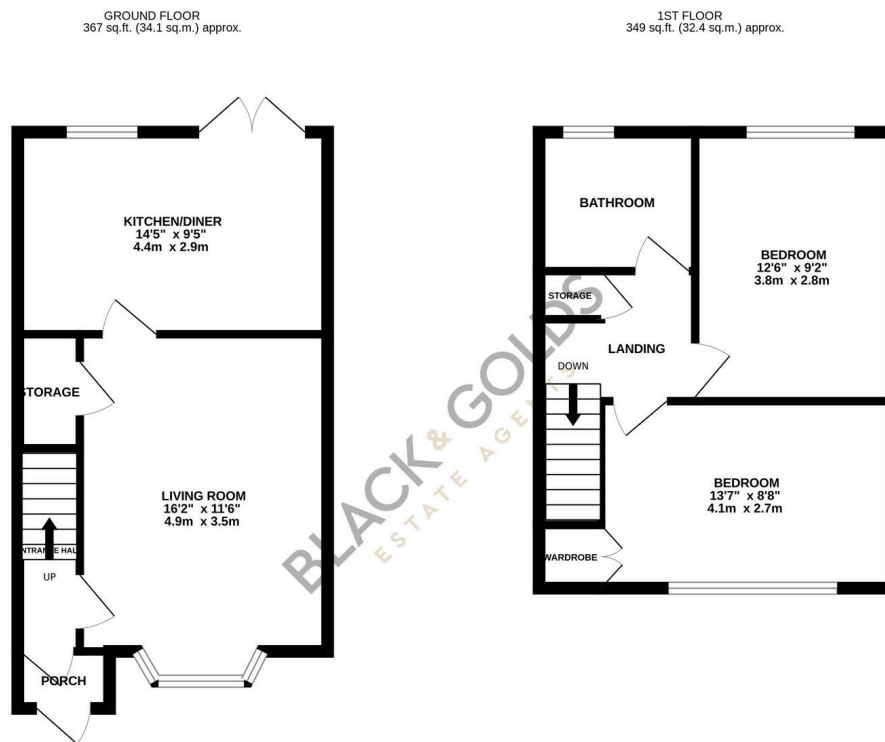

TOTAL FLOOR AREA: 715 sq.ft. (66.5 sq.m.) approx.

Whilst every attempt has been made to ensure the accuracy of the floorplan contained here, measurements of doors, windows, rooms and any other items are approximate and no responsibility is taken for any error, omission or mis-statement. This plan is for illustrative purposes only and should be used as such by any prospective purchaser. The services, systems and appliances shown have not been tested and no guarantee as to their operability or efficiency can be given.

Made with Metropix ©2024