

Crophthorne Road, Shirley, Solihull, B90 3JW

Offers In Region Of £400,000

2 1 1



*** * * NO CHAIN - LEGALS READY * * *** lovely two bedroom ground floor bungalow situated on Crophthorne Road, B90. Offered for sale with No Upward Chain. Viewings Highly Recommended.

Key Features

- Two Bedroom Bungalow
- Living Room to Rear
- Double Bedrooms
- Off Road Parking
- No Upward Chain
- Sought after Location
- Fitted Kitchen
- Shower Room
- Garage
- Viewings Highly Recommended

GROUND FLOOR
866 sq.ft. (80.4 sq.m.) approx.

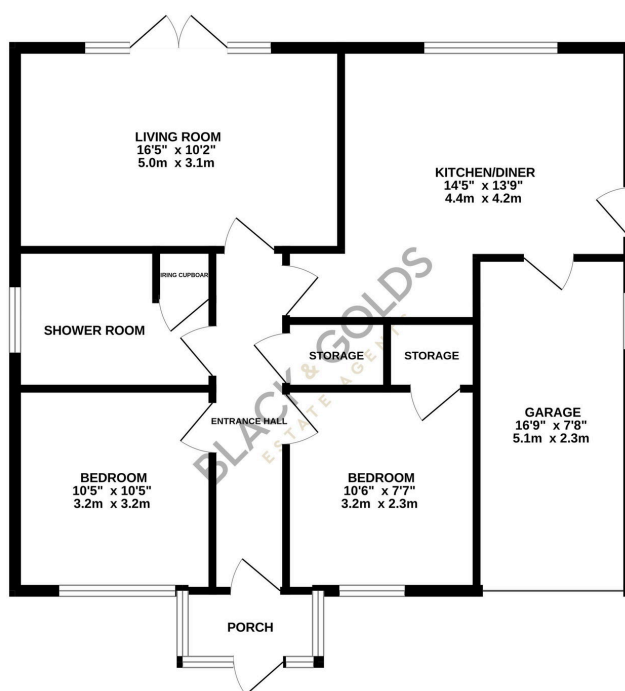

TOTAL FLOOR AREA: 866 sq.ft. (80.4 sq.m.) approx.

Whilst every attempt has been made to ensure the accuracy of the floorplan contained herein, measurements of doors, windows, rooms and any other items are approximate and no responsibility is taken for any error, omission or mis-statement. This plan is for illustrative purposes only and should be used as such for any prospective purchaser. The services, systems and appliances shown have not been tested and no guarantee as to their operability or efficiency can be given.
Made with Metrepro 12/2024