

## Kemsley Road, Birmingham, B14 5DW

Offers In Region Of £230,000

3 1 1



BLACK AND GOLDS ARE PLEASED TO OFFER FOR SALE this extended three bedroom mid terrace family residence in this popular location of Kemsley Road, B14. Viewings Highly Recommended.

## Key Features

- Convenient Location
- Private Rear Garden
- Practical Downstairs W.C
- Gas Central Heating
- Ideal for First Time Buyers
- Extended Dining Kitchen
- Off-Road Parking
- Three Bedroom Mid Terrace
- Double Glazing
- Viewings Highly Recommended

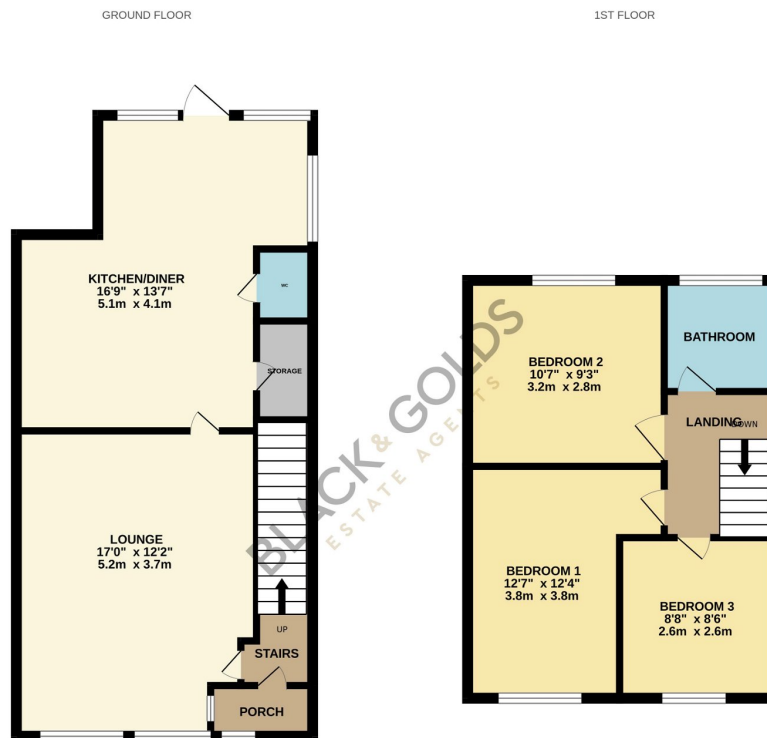

Whilst every attempt has been made to ensure the accuracy of the floorplan contained here, measurements of doors, windows, rooms and any other items are approximate and no responsibility is taken for any error, omission or mis-statement. This plan is for illustrative purposes only and should be used as such by any prospective purchaser. The services, systems and appliances shown have not been tested and no guarantee as to their operability or efficiency can be given.  
Made with Metropix ©2024