

# Giles Wheeler-Bennett

CHARTERED SURVEYORS, LAND & PROPERTY AGENTS

## Wychwood Cottage

Nursling Street, Southampton SO16 0XH

With Building Plot Approx. 0.27acres (0.10 Ha) in all  
**NURSLING - DEVELOPMENT OPPORTUNITY**



**A 2 Bedroom Thatched Cottage 834ft<sup>2</sup> (not Listed) with spacious grounds located close to the centre of Nursling Village. With Detailed Planning Consent for an additional detached 2 Bedroom House 1,128ft<sup>2</sup> within the grounds.**

**Within 1½ miles off Junction 3 of M27 motorway.**

Lot	Description	Price Guide
Lot 1	Existing Thatched Cottage - 0.15 acres (0.06 Ha)	£300,000
Lot 2	Building Plot for 2 Bedroom House - 0.12 acres (0.04 Ha)	£175,000
	<b>The Whole 0.27 acres (0.10 Ha)</b>	<b>£475,000</b>

**OFFERS INVITED**

**AVAILABLE IN 2 SEPARATE LOTS OR AS A WHOLE**

**FREEHOLD FOR SALE - VACANT AND NO CHAIN**



West Court, Lower Basingwell Street, Bishop's Waltham, Southampton SO32 1AJ

T: 01489 896977 F: 01489 896985

E: [office@gileswheeler-bennett.co.uk](mailto:office@gileswheeler-bennett.co.uk) [www.gileswheeler-bennett.co.uk](http://www.gileswheeler-bennett.co.uk)

**VIEWING INSTRUCTIONS: PLEASE DO NOT PARK ON THE DRIVE OR THE GROUNDS OF THE PROPERTY. PLEASE VIEW THE GROUNDS ON FOOT ONLY.** For an internal viewing of the Cottage please contact this office to arrange an appointment. 01489 896977. It is essential to view the drone video footage and read the Sales Particulars available at the website [www.gileswheeler-bennett.co.uk](http://www.gileswheeler-bennett.co.uk) prior to visiting the Property.

**VIDEO FOOTAGE:** See the website [www.gileswheeler-bennett.co.uk](http://www.gileswheeler-bennett.co.uk) and further details, photographs and drone video footage is available showing the whole Property.

**LOCATION:** See **Location Plan.** <https://what3words.com/radar.tribes.tester>. Located in a residential part of the original Nursling Village the Property benefits from a good transport network and local amenities and with the opportunity to easily access more rural areas in the Romsey direction and the New Forest.

**DESCRIPTION:** The Property presents an interesting combination of a small detached Thatched Cottage (834ft<sup>2</sup>), estimated to date back to the 17th/18th century and positioned in its spacious grounds which extend to approx. 0.27 acre (0.10 Ha) and with Planning Consent for the construction of an additional detached 2 Bedroom House, each to be served by their own vehicular access points. The Property is contained within Land Registry Title HP673089. See Selling Agent's website for full documents.

**COTTAGE:** Lounge, galley kitchen with larder, shower bathroom, office/studio/spare bedroom, double bedroom. The Property was fully refurbished in 2000 when it was also re-thatched. See **Floor Plan.**

**PLANNING CONSENT - PROPOSED HOUSE:** The Vendors achieved consent dated 11th July 2023 with reference [22/02354/FULS](#) for the construction of '*dwelling with new access, parking and landscaping, and alterations to existing access*'. Gross Internal Area (GIA) being 1,128ft<sup>2</sup>. See link - [22/02354/FULS](#).

See Design and Access Statement - [Design and Access Statement](#). See Plans, Elevations and digital images later in these Particulars and on Selling Agent's website. Note - the design of the proposed dwelling was adjusted during the Application process.

Full details of the Application, Consultants, Reports, Surveys and Decision Notice are available through the link. Many items are available on the Selling Agent's website too.

**WOODEN PEGS ON SITE -** The pegs sprayed pink identify the proposed split between Lot 1 and Lot 2. The pegs sprayed orange identify the position of the proposed house footprint. Subject to Survey.

**PLANNING AGREEMENT - SECTION 106:** [Deed of Agreement](#). As set out in the Agreement dated 10th July 2023 a Purchaser who wishes to proceed to develop and build the new dwelling will be liable for the following payments to Test Valley Borough Council prior to occupation of the new dwelling:

1. New Forest SPA Contribution	£1,300
2. Nitrate Mitigation Contribution and Administration Fee	£3,700
3. Solent and Southampton Water SPA Contribution	£563

**VEHICULAR ACCESS:** The existing vehicular access off Nursling Street is proposed to serve the Building Plot if the development proceeds. The consent includes a new vehicular access further west which will then serve the Cottage alone. The roadside hedge has already been removed to facilitate this.

**COTTAGE THATCHED ROOF:** Existing thatch material is Water Reed with a top ridge of Straw. The main roof was completely re-thatched in 2000. The top ridge section was replaced in 2015. It is anticipated that the thatch will likely require complete replacement within 5 years. (A new thatch will last 20-30 years).

**Estimated Anticipated Thatching Costs (excluding VAT) -**

Top Ridge - £4-5,000  
 Whole Roof - £20,000

We have contact details of a local Thatcher who has visited the Cottage if any interested party wishes to make direct contact.

**INSURANCE:** The Property is currently insured on an Estate policy i.e. it is not individually insured. The Purchaser will have to undertake their own insurance enquiries. The NFU or CLA would be worth considering we understand.

**DESIGNATIONS:** We are not aware of any environment designations that affect the Property. The Cottage is not Listed, nor is it in a Conservation Area.

**TPOs:** TPO.TVBC.1234 - TPO relating to the existing Yew tree in the garden close to the middle of the site near the northern boundary. See TPO Plan within these Particulars.

**VEGETATION CLEARANCE:** The Vendor has arranged for the trees and vegetation to be cleared from the site, outside of bird nesting season, and in accordance with the Arboricultural Report - [Arboricultural Report](#) - that forms part of the Planning Consent.

**SERVICES:** Mains Water, Gas, Electricity and Mains Drainage are all connected to the Thatched Cottage and so are available for the Building Plot. Gas Boiler at the Cottage. The Worcester boiler was purchased and installed in 2016 .

**EASTERN BOUNDARY:** The existing post and rail fence is positioned inside the legal Title boundary of the Property. See Land Registry Title Plan on the Selling Agent’s website.

**EXISTING COTTAGE COUNCIL TAX:** Property Band = D for year 2024/2025= £2,068.20.

**LOCAL AUTHORITY:** Test Valley Borough Council, Beech Hurst, Weyhill Road, Andover, Hampshire SP10 3AJ. Tel: 01264 368000. <https://www.testvalley.gov.uk/>

EXISTING COTTAGE EPC			
Score	Energy rating	Current	Potential
92+	A		
81-91	B		
69-80	C		75 C
55-68	D	64 D	
39-54	E		
21-38	F		
1-20	G		

[Click here for full details - Energy Performance Certificate](#)

**OFFER INSTRUCTIONS:**  
 Please see the Additional Document on our website for instructions as to how to make an offer by Private Treaty.

**For Further Information Contact:**  
 Dominic Plumpton  
 Tel: 01489 896977 Mob: 07780 000201  
 Email: [dominic@gileswheeler-bennett.co.uk](mailto:dominic@gileswheeler-bennett.co.uk)





# SITE PLAN

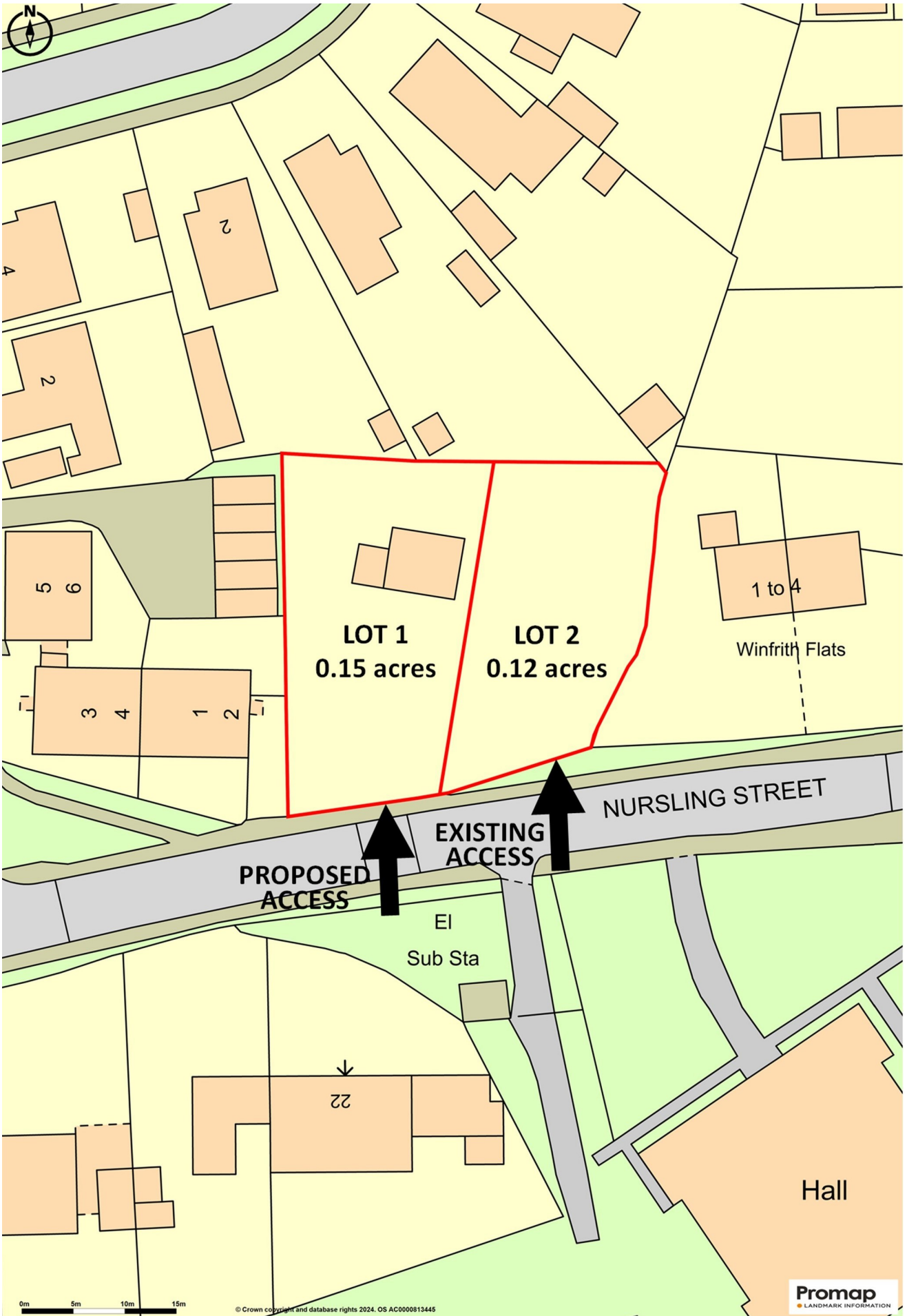

Subject to Survey

















# THATCHED COTTAGE - FLOOR PLAN



Approximate Gross Internal Area = 77.5 sq m / 834 sq ft

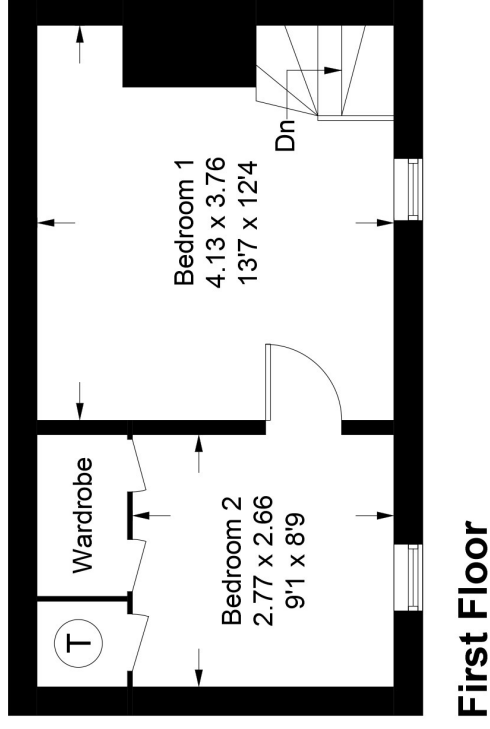
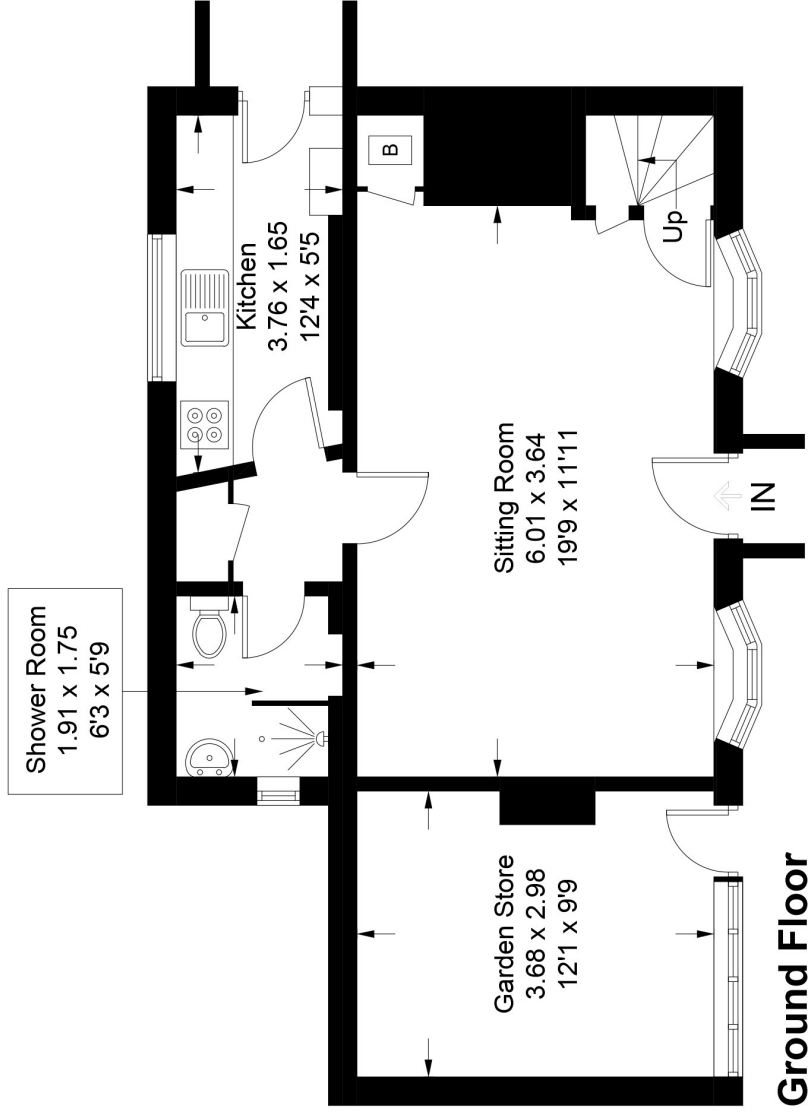
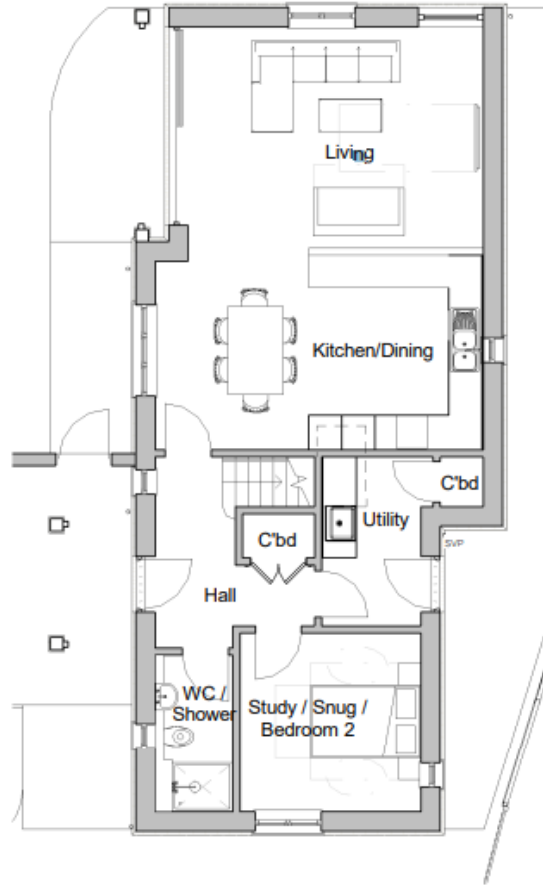
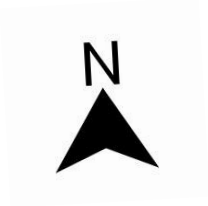
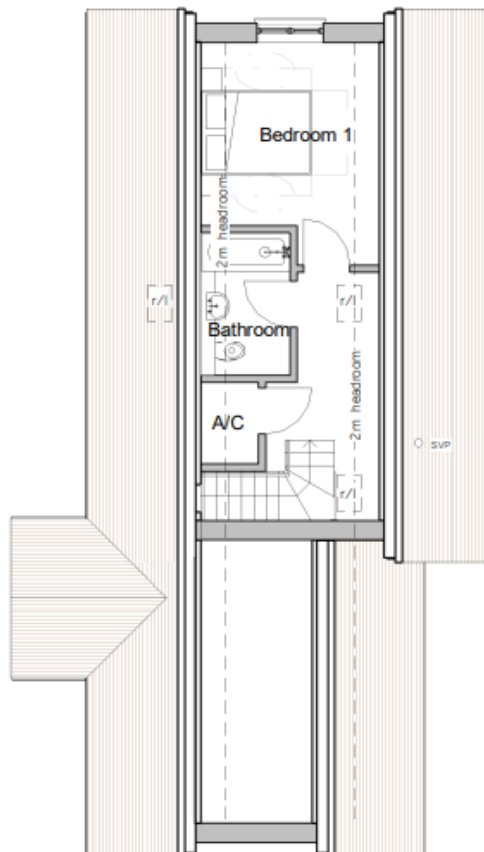

Illustration for identification purposes only, measurements are approximate, not to scale. (ID1038791)

# BUILDING PLOT - FLOOR PLAN



Ground Floor Plan as Proposed  
1 : 100



First Floor Plan as Proposed  
1 : 100



# BUILDING PLOT - ELEVATIONS

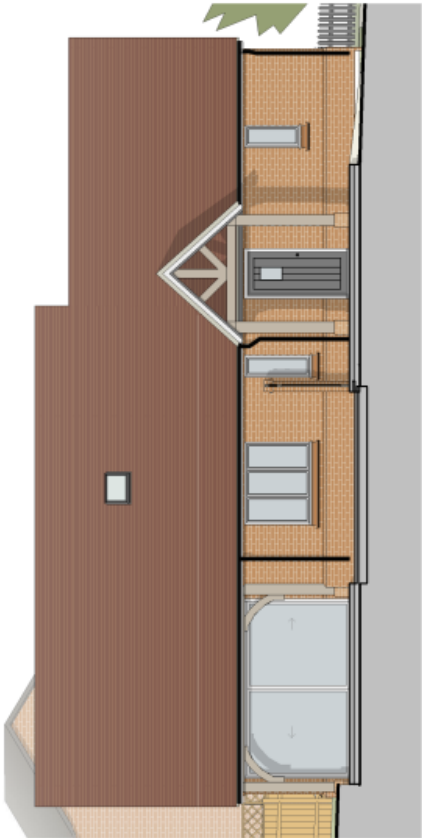

West Elevation as Proposed  
1 : 100

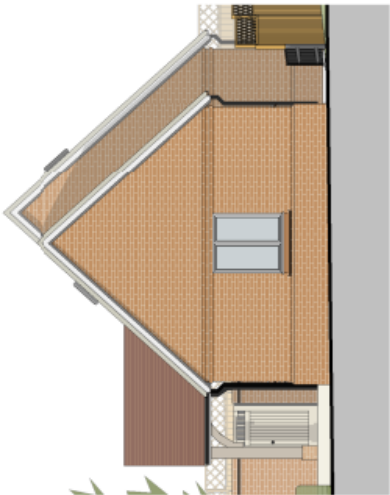

South Elevation as Proposed  
1 : 100

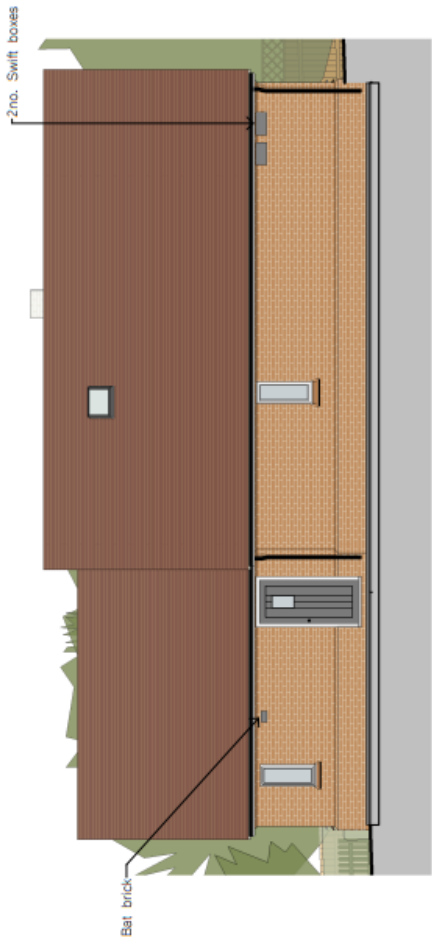

East Elevation as Proposed  
1 : 100

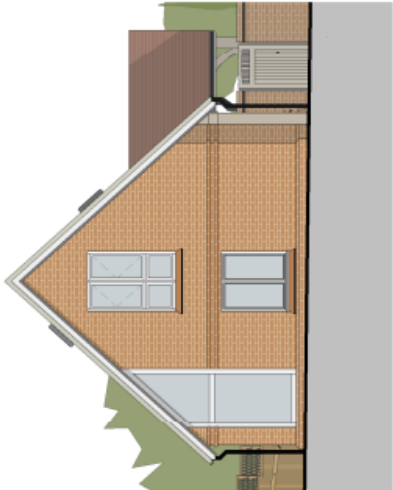

North Elevation as Proposed  
1 : 100

# BUILDING PLOT - DIGITAL IMAGES



# BUILDING PLOT - SITE PLAN

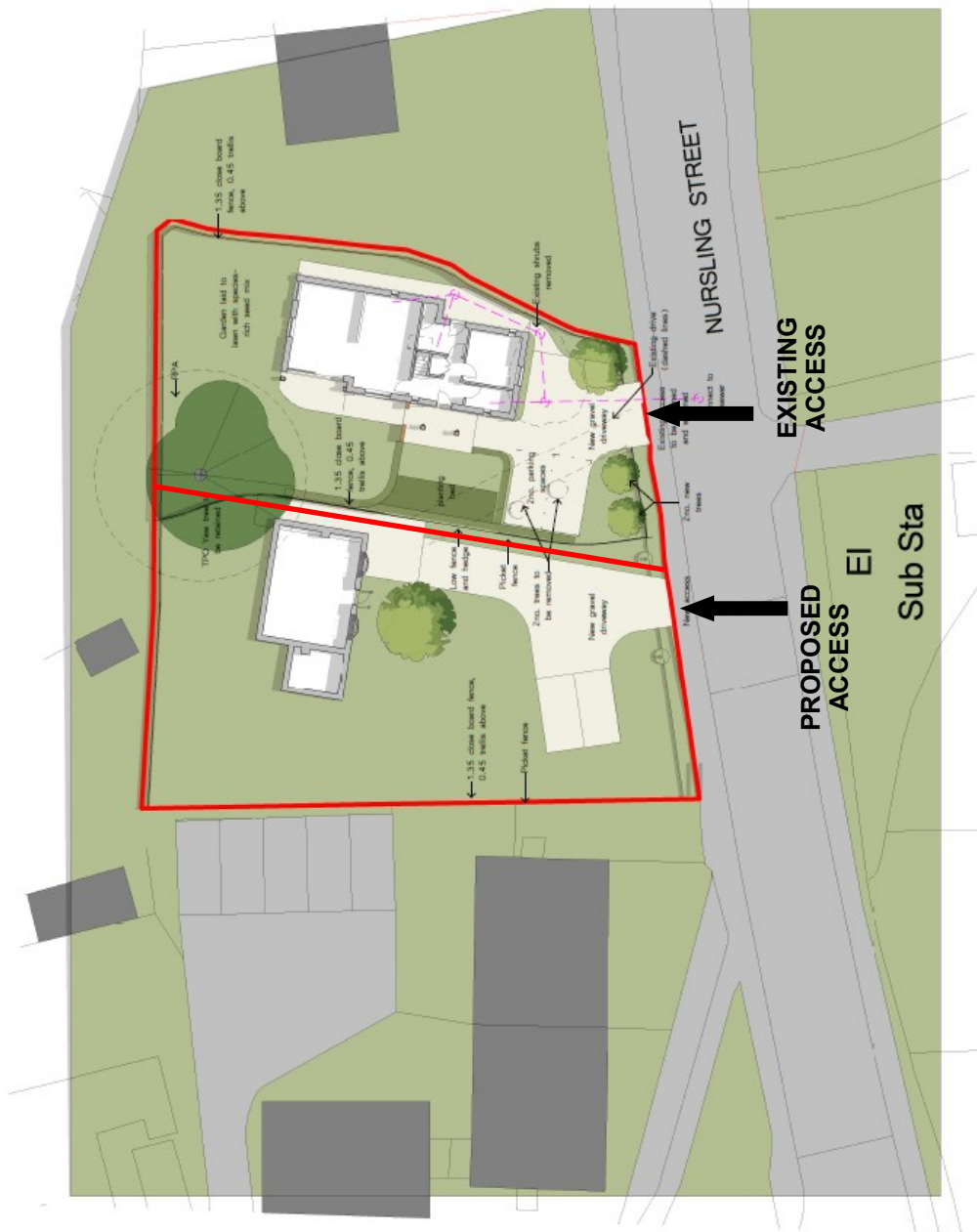
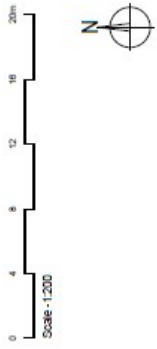

Site Plan as Proposed  
1:200

NO.	REVISION	DATE

project: Winstwood  
 location: Winstwood  
 drawing: Nursing SC16 (SH)  
 client: Longdown Management Ltd.  
 drawing: Site Plan as Proposed  
 date: Sep 2022  
 scale: 1:200 (BA2)  
 sheet: 01/11  
 sheet C  
**crafted**  
**architects RIBA #**  
© Crafted Architects, 2022. All rights reserved. Services: 01753 833111 | info@craftedarchitects.com

Subject to Survey



# TPO PLAN

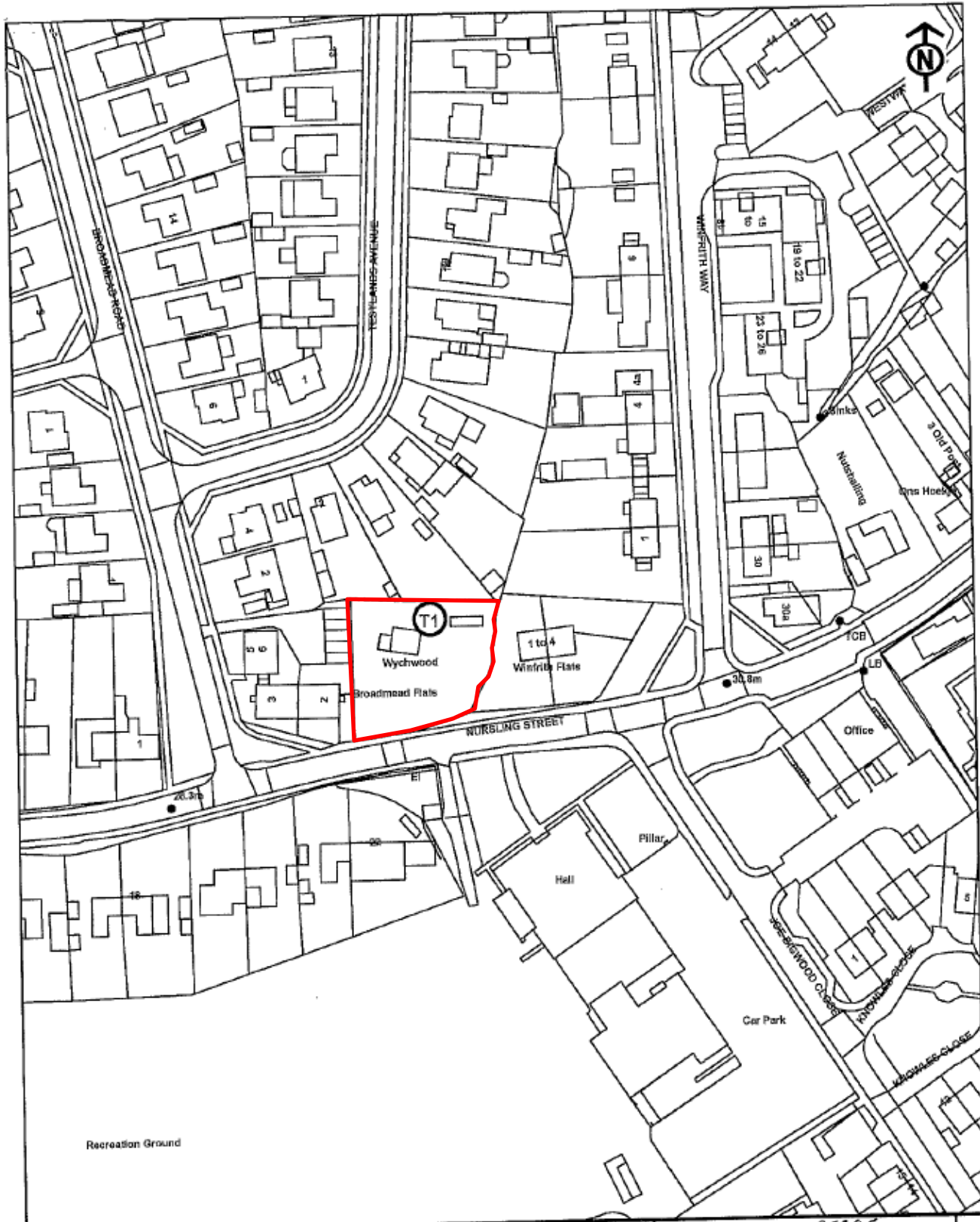

<p>T1 Tree</p> <p>A1 Area</p> <p>G1 Group</p> <p>W1 Woodland</p>	<p><b>TOWN AND COUNTRY PLANNING ACT 1990</b> Section 198-201</p> <p><b>TREE PRESERVATION ORDER TVBC 1234</b> Location: Wychwood, Nursling Street, Nursling, SO16 0XH</p>	<p><b>Test Valley</b> 25095 Borough Council</p> <p>HEAD OF PLANNING AND BUILDING BEECH HURST, WEYHILL ROAD ANDOVER, HAMPSHIRE: SP10 3AJ Tel: 01264 396000</p>
<p>OS Grid: SCALE: 1:1250 DATE: DECEMBER 2021</p>		<p>DRAWING No: 1</p>
<p><small>THIS PLOT HAS BEEN REPRODUCED FROM ORDNANCE SURVEY 1988 WITH THE PERMISSION FOR THE CONTROLLER OF HER MAJESTY'S STATIONERY OFFICE (C) CROWN COPYRIGHT. UNAUTHORISED REPRODUCTION INFRINGES COPYRIGHT AND MAY LEAD TO PROCUOTION OR CIVIL PROCEEDINGS. TEST VALLEY BOROUGH COUNCIL LICENCE No. 100005006 2017</small></p>		



# LOCATION PLAN 1

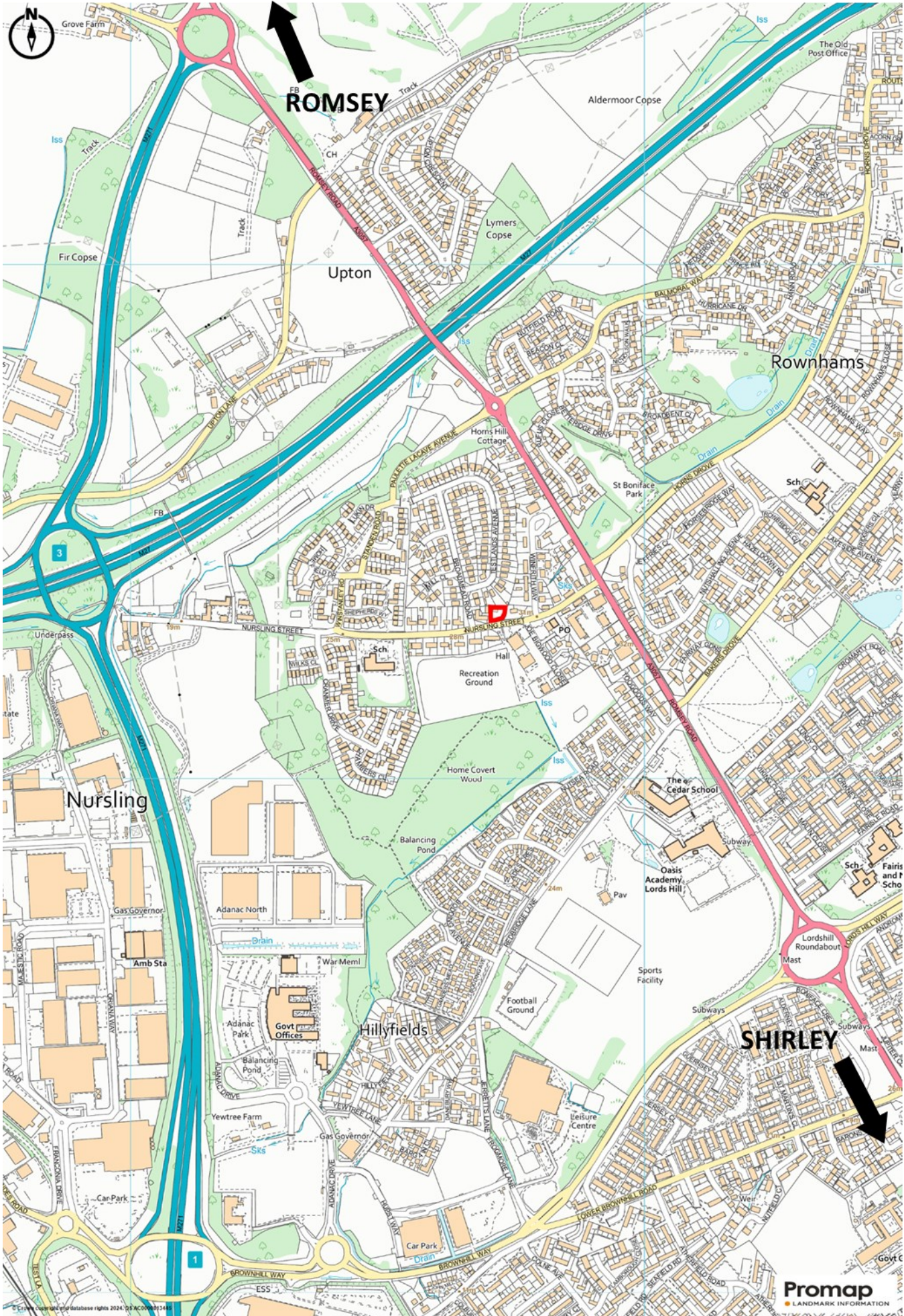



# LOCATION PLAN 2

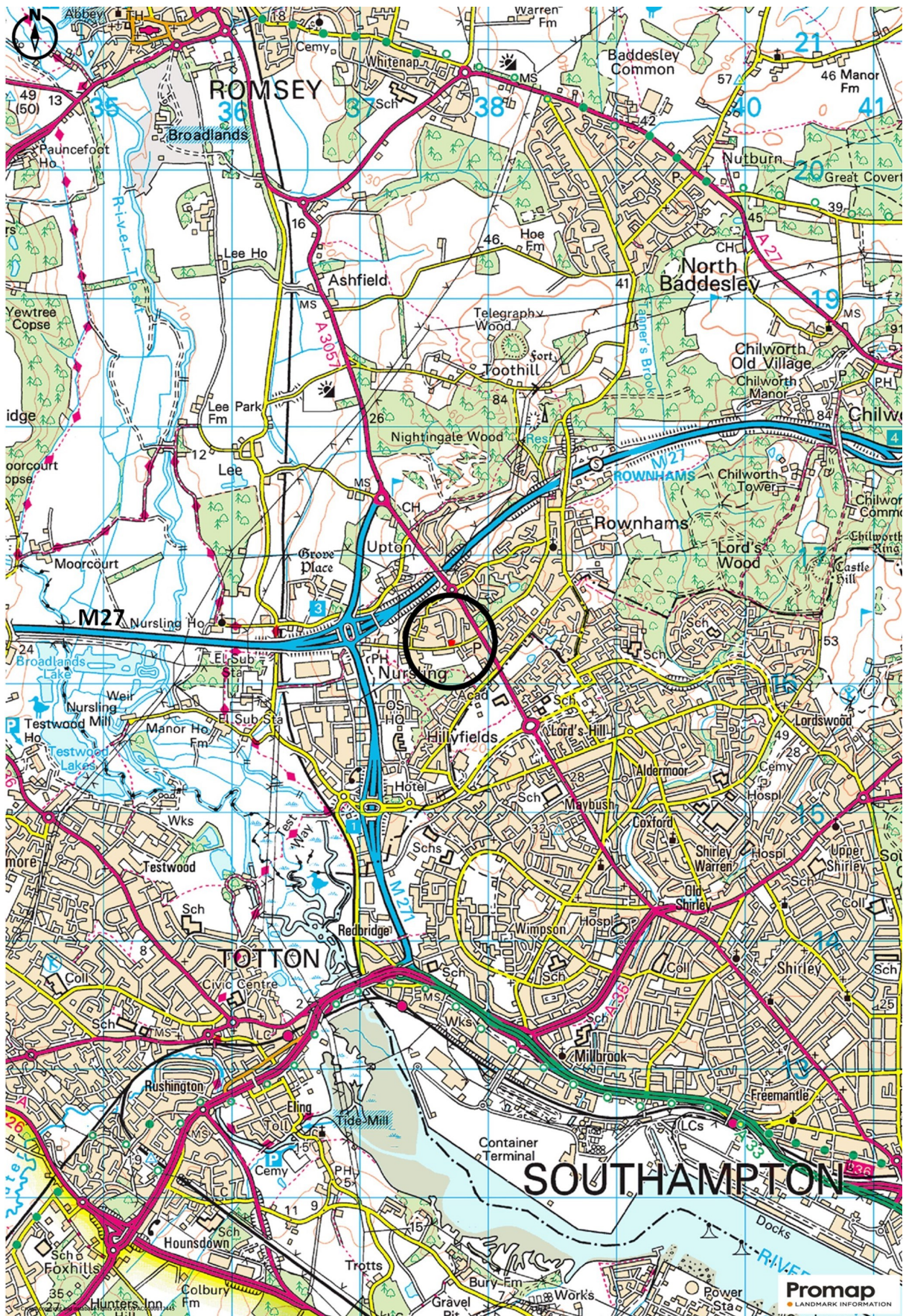

**FOR ILLUSTRATION PURPOSES ONLY—NOT TO SCALE**

**IMPORTANT NOTICE**

1. No description or information given about the property or its value, whether written or verbal or whether or not in these Particulars may be relied upon as a statement of representation or fact. Giles Wheeler-Bennett Ltd has no authority to make any representation and accordingly any information given is entirely without responsibility on the part of the agents or the seller.
2. The photographs show only certain parts of the property at the time they were taken. Any areas, measurements or distances given are approximate only.
3. Any reference to alterations to, or use of any part of the property, is not a statement that any necessary planning, building regulations or other consent has been obtained. These matters must be verified by any intending buyer.
4. Any buyer must satisfy himself by inspection or otherwise as to the correctness of any information stated.
5. These particulars do not form part of any offer or contract.