



Meadow Lane

, Wickford, SS11 7DX

Asking Price £175,000

Planning Permission approved for 2x, TWO bedroom detached bungalows.

Development Opportunity. 23/00268/FUL Full Application

Details of the proposal

This planning application is for the demolition of existing outbuildings and the construction of two detached bungalows. Each property has 2 bedrooms, one of which has an en suite, a kitchen/dining room, living room and bathroom.

Access is onto Meadow Lane and the proposal incorporates an associated hard-surface driveway and individual parking areas. Four parking spaces are proposed.

Please note that the satellite aerial view is only intended as a guide, please call the office for further information.

Viewing

Please contact our Sales Office on 01268 730707 if you wish to arrange a viewing appointment for this property or require further information.

18 Proposed Front Elevation 1:100

19 Proposed Rear Elevation 1:100

20 Proposed Side Elevation 1:100

21 Proposed Side Elevation 1:100

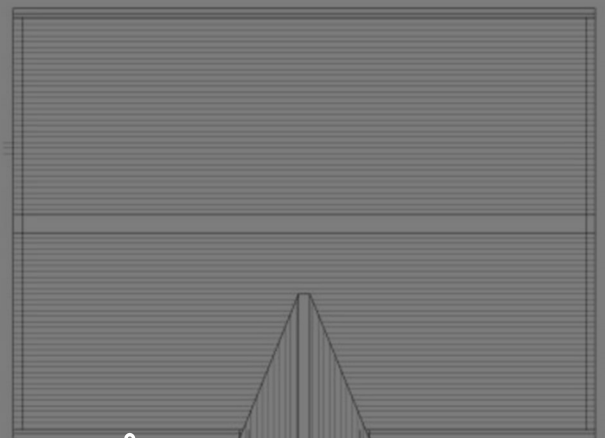
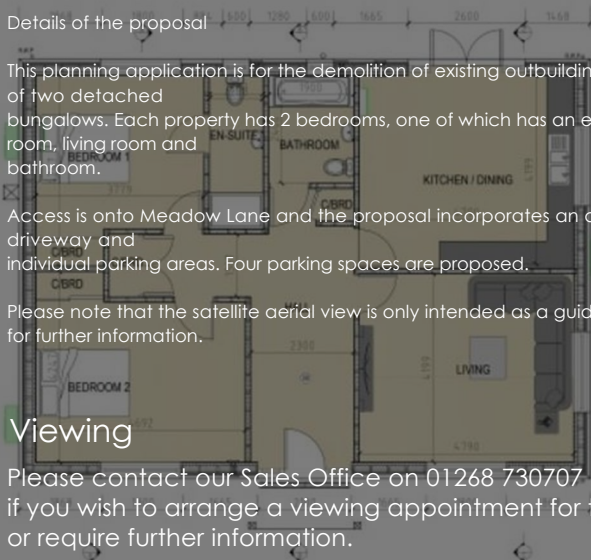

null



null



null



Floor Plan



Area Map



Energy Efficiency Graph

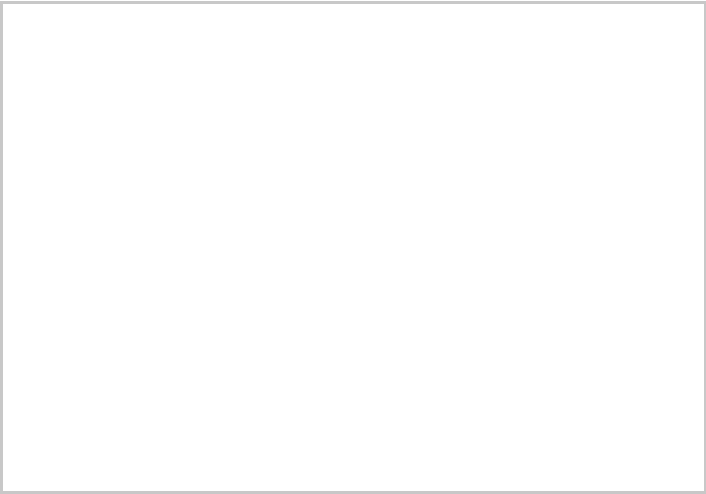
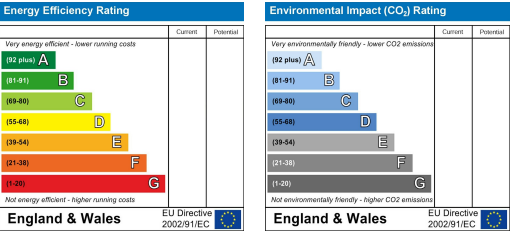

These particulars, whilst believed to be accurate are set out as a general outline only for guidance and do not constitute any part of an offer or contract. Intending purchasers should not rely on them as statements of representation of fact, but must satisfy themselves by inspection or otherwise as to their accuracy. No person in this firms employment has the authority to make or give any representation or warranty in respect of the property.