

RESIDENTIAL SALES
LETTINGS & PROPERTY
MANAGEMENT

COWLING & PAYNE

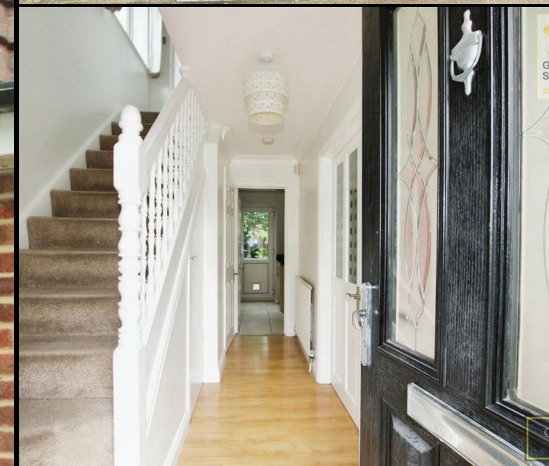

Brent Avenue, South Woodham
Ferrers
01 700 5011

**** CPO9273 ONLINE ENQUIRIES ONLY ** AVAILABLE NOW** COWLING & PAYNE OUR DELIGHTED TO OFFER THIS DETACHED 'FOUR-BEDROOM', 'TWO RECEPTION ROOM' HOME. THE PROPERTY IS SITUATED WITHIN POPULAR AND CONVENIENT LOCATION FOR NEARBY SCHOOL, LOCAL SHOPS, AND STATION. EPC RATING - D.**

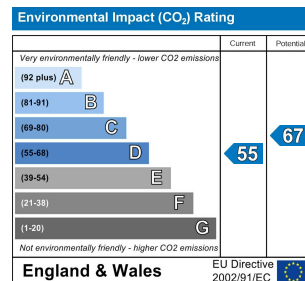
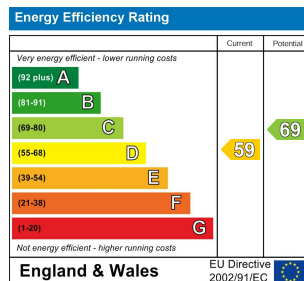

RESIDENTIAL SALES
LETTINGS & PROPERTY
MANAGEMENT

COWLING & PAYNE

You may download, store and use the material for your own personal use and research. You may not republish, retransmit, redistribute or otherwise make the material available to any party or make the same available on any website, online service or bulletin board of your own or of any other party or make the same available in hard copy or in any other media without the website owner's express prior written consent. The website owner's copyright must remain on all reproductions of material taken from this website.

2-6 Runwell Road, Wickford, Essex, SS11 7AB
Telephone: 01268 730707 | Fax: 01268 730737
info@cowlingandpayne.co.uk
www.cowlingandpayne.co.uk



Gold Trusted Service Award
2023 feefo

COWLING & PAYNE



Gold Trusted Service Award
2023 feefo

COWLING & PAYNE



Gold Trusted Service Award
2023 feefo

COWLING & PAYNE



Gold Trusted Service Award
2023 feefo

COWLING & PAYNE