



**Millington Lodge Lodge Road, Telford, TF2 7QL**

**£1,600 PCM**

A unique family home set within approximately three acres of paddocks & woodland. The house is located close to Lilleshall & unusually the open plan living accommodation is on the first floor giving excellent far reaching views. Please note it is subject to an Agricultural Occupancy Condition.

**Ground Floor**

**Storm Porch**

**Hall**

**Bedroom One**

**Bedroom Two**

**Family Bathroom**

**Bedroom Three**

**Bedroom Four**

**En-Suite**

**Bedroom Five**

**En-Suite**

**First Floor**

**Landing**

**W.C.**

**Kitchen Breakfast Room**

**Family/Dining Area**

**Lounge**

**Outside**

The property is approached via a gravel driveway with a extensive drive and parking area. There is a further large wooden structure which provides excellent additional storage or could be used as a workshop. The formal gardens are at the front of the property and the current owners have created a children's play area near to the house. The remainder of the land is split almost equally between paddocks and woodland.

# Floor Plan

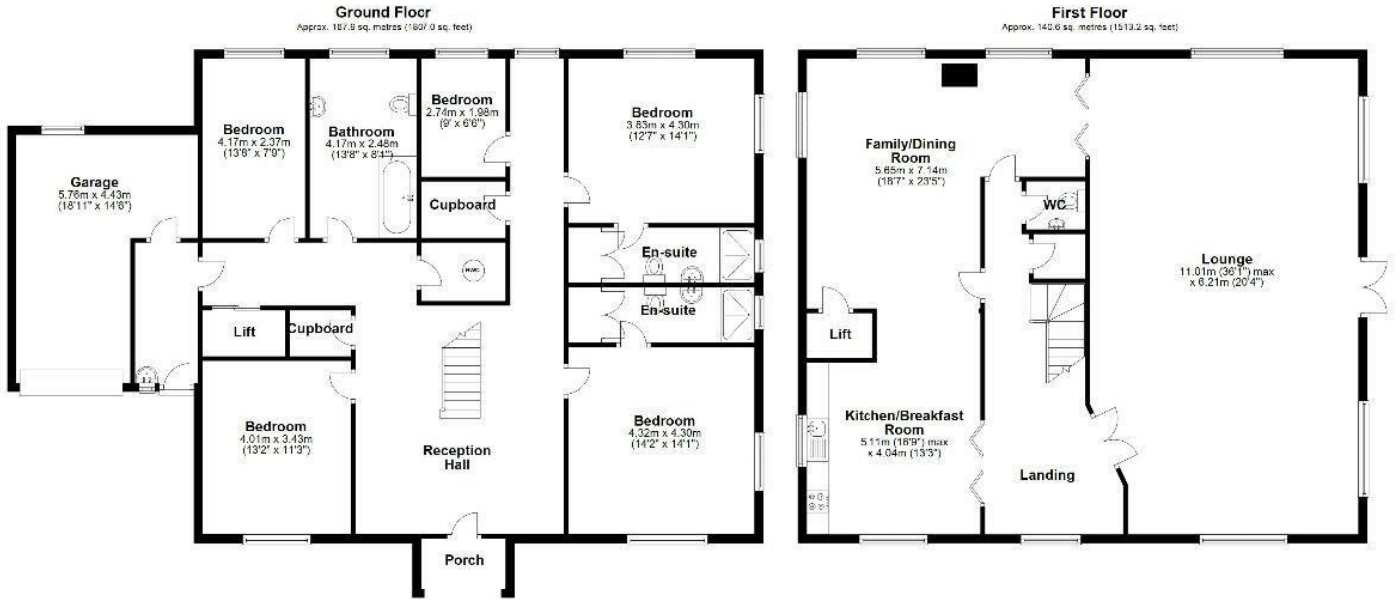

Total area: approx. 308.5 sq. metres (3320.2 sq. feet)

# Area Map

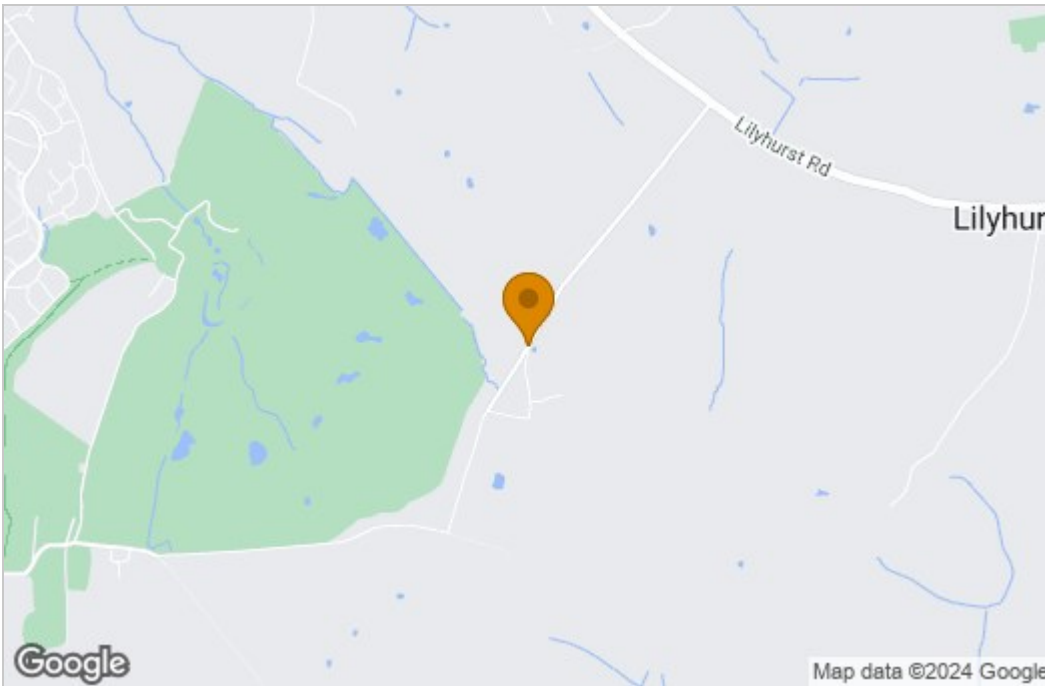

# Energy Efficiency Graph

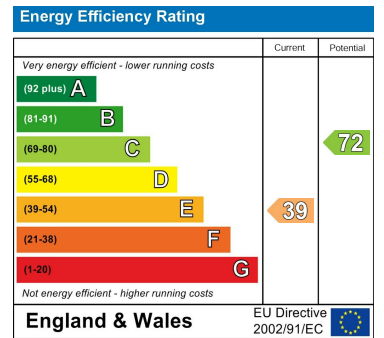

These particulars, whilst believed to be accurate are set out as a general outline only for guidance and do not constitute any part of an offer or contract. Intending purchasers should not rely on them as statements of representation of fact, but must satisfy themselves by inspection or otherwise as to their accuracy. No person in this firm's employment has the authority to make or give any representation or warranty in respect of the property.