

# HUNTERS<sup>®</sup>

HERE TO GET *you* THERE



## Low Ash Drive

Shipley, BD18 1JH

£1,000 Per Month



Welcome to Low Ash Drive, this home features a welcoming reception room leading to a modern kitchen, with three well-proportioned bedrooms and the bathroom conveniently located on the first floor, Low Ash Drive is an ideal family home.

One of the standout features of this property is the garage, which offers secure parking and additional storage options. The garden and driveway further enhance the appeal, providing outdoor space.

Low Ash Drive is in a desirable location, offering easy access to local amenities, schools, and transport links, making it an excellent choice for those seeking a vibrant community atmosphere. This property presents a wonderful opportunity to create a warm and inviting home in a sought after area.



Area Map



Floor Plans

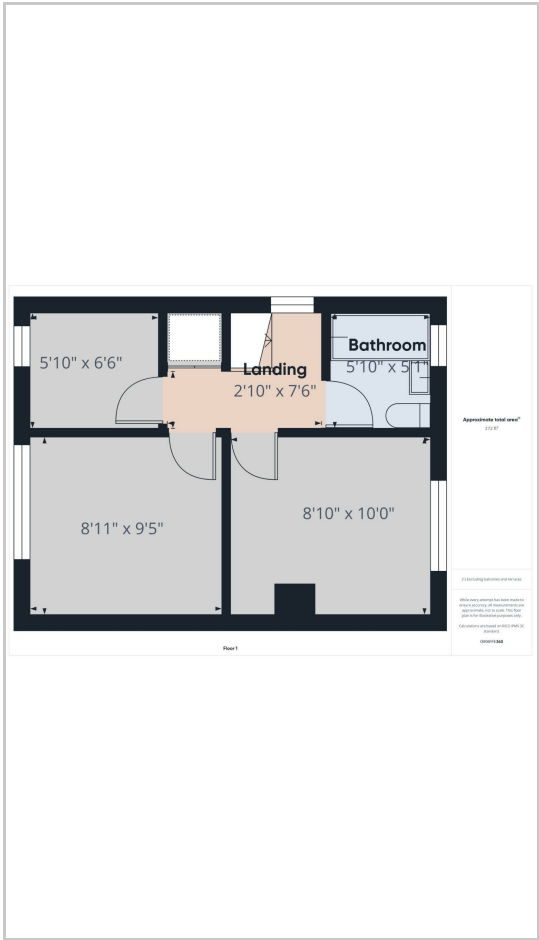

Energy Efficiency Graph

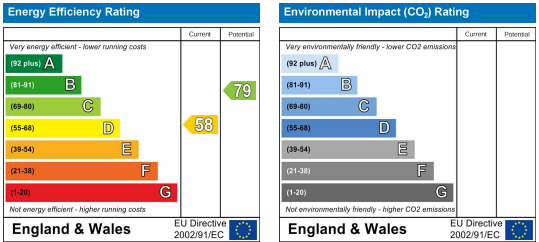

These particulars are intended to give a fair and reliable description of the property but no responsibility for any inaccuracy or error can be accepted and do not constitute an offer or contract. We have not tested any services or appliances (including central heating if fitted) referred to in these particulars and the purchasers are advised to satisfy themselves as to the working order and condition. If a property is unoccupied at any time there may be reconnection charges for any switched off/disconnected or drained services or appliances - All measurements are approximate. **THINKING OF SELLING?** If you are thinking of selling your home or just curious to discover the value of your property, Hunters would be pleased to provide free, no obligation sales and marketing advice. Even if your home is outside the area covered by our local offices we can arrange a Market Appraisal through our national network of Hunters estate agents.