

# HUNTERS<sup>®</sup>

HERE TO GET *you* THERE



## Moorhead Lane

ShIPLEY, BD18 4JH

£495 Per Month



To let, One room in a well appointed shared house within this highly regarded neighbourhood. Located close to Shipley and Saltaire, this room is available to let on a furnished basis, and includes bills.

Please note the this property has shared kitchen, living room and bathroom facilities.

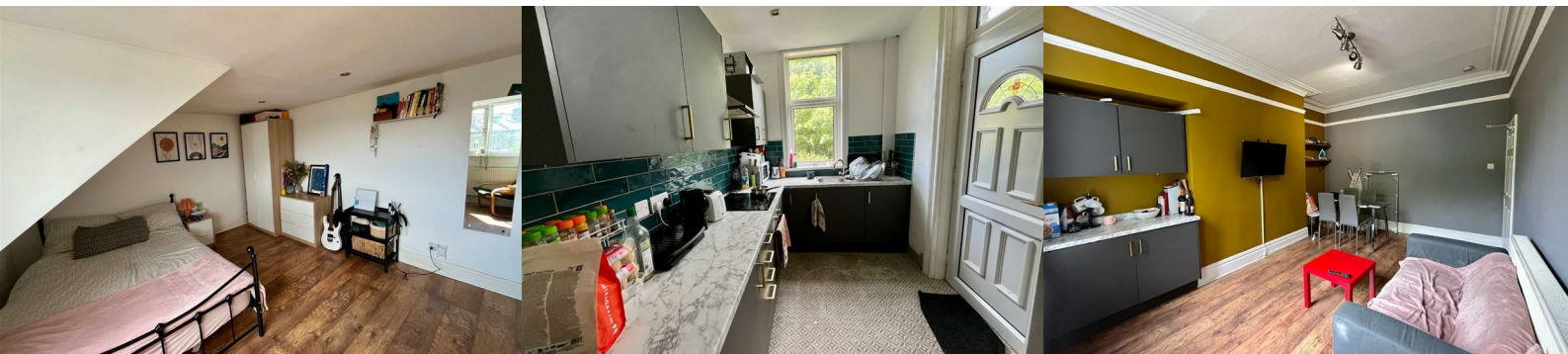

### Area Map



### Floor Plans



### Energy Efficiency Graph

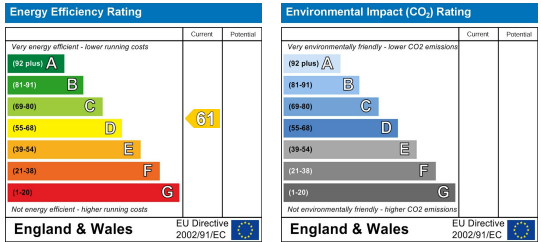

These particulars are intended to give a fair and reliable description of the property but no responsibility for any inaccuracy or error can be accepted and do not constitute an offer or contract. We have not tested any services or appliances (including central heating if fitted) referred to in these particulars and the purchasers are advised to satisfy themselves as to the working order and condition. If a property is unoccupied at any time there may be reconnection charges for any switched off/disconnected or drained services or appliances - All measurements are approximate. **THINKING OF SELLING?** If you are thinking of selling your home or just curious to discover the value of your property, Hunters would be pleased to provide free, no obligation sales and marketing advice. Even if your home is outside the area covered by our local offices we can arrange a Market Appraisal through our national network of Hunters estate agents.